

DECEMBER 31, 1920

INSPECTION CIRCULAR NO. 13

Agricultural Experiment Station

KANSAS STATE AGRICULTURAL COLLEGE
MANHATTAN, KANSAS

Kansas State Live Stock Registry Board



MANHATTAN
DEPARTMENT OF INDUSTRIAL JOURNALISM AND PRINTING
KANSAS STATE AGRICULTURAL COLLEGE
1920

KANSAS STATE LIVESTOCK REGISTRY BOARD

F. D. FARRELL, Chairman

C. W. MCCAMPBELL

R. R. DYKSTRA

F. W. BELL, Secretary

TABLE OF CONTENTS

Letter of Transmittal.

A Special Request.

Horse Registry Associations.

The Outlook, by F. W. Bell.

Improvement in Public Service Stallions Since 1910.

Some Observations on the Horse Industry, by F. D. Farrell.

Some Suggestions for the Improvement of Kansas Horses, by F. W. Bell.

The Horse Holds Its Own, by E. S. Humphries.

The Horse and the Tractor, by W. E. Grimes.

Kansas Horse Breeders' Association, by F. W. Bell.

Horse Exhibits, by F. W. Bell.

Draft Horse Exhibits at the Kansas Free Fair.

Draft Horse Exhibits at the Kansas State Fair.

Senate Bill No. 277—Relating to the Registration and Licensing of Stallions—Chapter 318.

Stallions Licensed from January 1, 1920, to December 31, 1920.

LETTER OF TRANSMITTAL

To His Excellency, Henry J. Allen, Governor of Kansas

Sir: I have the honor to transmit herewith the Annual Report of the State Live Stock Registry Board for the year ending December 21, 1920.

F. W. BELL, Secretary

A SPECIAL REQUEST

The State Live Stock Registry Board requests stallion owners to use the utmost care in making application for stallion licenses, being certain:

- (1) That the application blank is accurately filled out in every detail.
- (2) That the application for license for grade or cross-bred stallions has been sworn to.
- (3) That the registry certificate (pedigree) accompanies the application for a purebred license if the stallion has changed ownership since the previous license was issued.
- (4) That the fees are in the form of post-office money order, express money order, draft, or certified check,
- (5) That all fees, papers, and pedigrees are inclosed in one envelope, as great confusion and delay are often caused when they are sent in different wrappers due to the fact that 1,000 applications are sometimes received in one week, and care of this sort on the part of each stallion owner will assist greatly in the early issuance of licenses.
- (6) That the application for a license is sent just as soon as the application blank is received, thus avoiding delay in issuing the license and allowing one to advertise his stallion before the breeding season opens.
- (7) That all sections of the stallion license law are read carefully. The law has been in effect long enough so that everyone is expected to be familiar with its provisions and all must comply with each provision of the law. Attention to these details will assist not only the registry board, but the stallion owner as well.

PROSECUTIONS

The stallion license law provides a penalty in the form of a fine of from \$20 to \$50 and costs for standing or offering a stallion for public service without a license, and the courts have ruled that an **owner is standing a stallion for public service whenever he allows his stallion to serve mares owned by neighbors or others**, and a license is required.

A few stallion owners who have interpreted the law to suit their own fancy and have used their stallions without licenses have suffered the embarrassment and expense of an arrest, prosecution, and fine. However, it has always been the policy of the State Live Stock Registry Board to give stallion owners every possible opportunity to take out licenses before starting a prosecution, but when a stallion owner willfully and knowingly uses his stallion for public service without a license, the Registry Board is ready to prosecute if its attention is directed to such violation of the law. All information furnished the State Live Stock Registry Board relative to violation of this law will be treated confidentially.

HORSE REGISTRY ASSOCIATIONS

- Recognized by the Kansas State Live Stock Registry Board**
- Percheron Society of America, Ellis McFarland, secretary, Union Stock Yards, Chicago, Ill.
- American Association of Importers and Breeders of Belgian Draft Horses, J. D. Conner, Jr., secretary, Wabash, Ind.
- American Suffolk Horse Association, Alex Galbraith, secretary, Janesville, Wis.
- American Clydesdale Association, R. B. Ogilvie, secretary, Union Stock Yards, Chicago, Ill.
- American Shire Horse Association, W. G. Lynch, secretary, Tonica, Ill.
- The American Breeders and Importers Percheron Registry Company, John A. Forney, secretary, Plainfield, O.
- National French Draft Horse Association of America, C. E. Stubbs, secretary, Fairfield, Iowa.
- American Trotting Register Association, Frank E. Best, secretary, 137 South Ashland Blvd., Chicago, Ill.
- American Morgan Register, C. C. Stillman, secretary, 3 East 44th St., New York City.
- American Saddle Horse Breeders Association, R. H. Lillard, secretary, Louisville, Ky.
- Arabian Horse Club of America, H. K. Bush-Brown, secretary, 1729 G. Street, N. W., Washington, D. C.
- American Hackney Horse Society, Gurney C. Gue, secretary, 308 West Ninety-Seventh St., New York, N. Y.
- French Coach Horse Society of America, Duncan E. Willett, secretary, Maple Ave. and Harrison St., Oak Park, Ill.
- German, Hanoverian and Oldenburg Coach Horse Association of America, J. Crouch, secretary, La Fayette, Ind.
- Cleveland Bay Society of America, R. P. Stericker, secretary, 24 West Lake St., Aurora, Ill.
- American Shetland Pony Club, J. M. Wade, secretary, La Fayette, Ind.
- Welch Pony and Cob Society of America, J. H. Leet, secretary, Mantua, O.
- The Jockey Club, S. W. Rowe, secretary, 18 E. 41st St., N. Y.

THE OUTLOOK

By

F. W. BELL, Secretary, Live Stock Registry Board

For several years horse breeding has been on the decline. Apparently we have passed the low point and next season should show a very material increase in the number of mares bred to stallions. Everyone who has kept in touch with the situation realizes the fact that not enough colts have been raised during the past few years to supply future demand. A reaction was bound to come when the markets began to feel the diminishing supply of work horses as the colts foaled reached work age. In many parts of the country stallion owners reported a better season last year than the previous year and this condition should be quite general the country over during the season of 1921. Stallion owners can expect a much better trade next year.

Jack owners in Kansas have not experienced the dull trade nearly so much as the owners of stallions. In fact most sections reported the heaviest breeding to jacks last season on record. As a consequence the number of jacks standing for public service increased greatly with a corresponding decrease in the number of stallions used. This condition resulted from the unusually high prices paid for mules, a sure indication that animal power is holding its own, since the value of a mule must be based entirely on the work it can do. We must expect a drop in mule prices particularly with cheaper cotton. The far-sighted farmers will breed their mares to stallions next season, realizing that all horses, particularly brood mares are short, and consequently will bring good prices.

The argument that feed is too high to allow any profit in raising horses no longer holds. While the market value of other kinds of live stock has already lowered considerably with the drop in feed prices, the prices paid for good horses remain well up. The farmer who has figured the cost of gasoline against the cost of feed and decided to purchase a tractor instead of raising colts, now finds that costs are in favor of horses for farm work, with prices for his surplus horses high enough to make it profitable to raise them.

With the wide spread in the market value of good and common work horses the mare owner will be more discriminating in selecting a stallion in his community, to breed his mares to. It will not pay to patronize anything except the best stallions in the community. The amount of the service fee charged should be the last consideration. Where you find the farmer of a community willing to pay a reasonable fee you will find good stallions available. The stallion owner cannot be expected to stand a high class stallion for the same fee that is charged for a horse of less value. The difference in the service fee will be but a very small part of the greater value of the colt sired by the high class stallion.

IMPROVEMENT IN PUBLIC SERVICE STALLIONS SINCE 1910

The season of 1920 shows a very considerable increase in the percentage of purebred stallions standing for public service in Kansas. The stallion license law was enacted in 1910, creating the Kansas Live Stock Registry Board to carry out its provisions for the improvement of horses in Kansas.

In 1910 only 40.8 per cent of the stallions licensed were purebreds, while 59.2 per cent were grades and scrubs. During 1920 the purebreds represented 73.4 per cent and the grades and scrubs only 26.6 per cent. In other words, for 1920 there was 74.96 per cent fewer grades and scrubs licensed than in 1910.

Furthermore, 2,484 purebred draft stallions and 116 purebred light stallions were licensed in 1920 as compared with 1,892 purebred draft stallions and 707 purebred light stallions in 1910. During this period there has been

an increase of 31.28 per cent in the number of purebred draft stallions and a decrease of 59.1 per cent in the number of purebred light stallions. During the same period the number of purebred Percheron stallions has increased 48.7 per cent, and they represent 76.7 per cent of all the purebred draft stallions standing for public service in Kansas during the year 1920.

Stallions of the different breeds, ranked in the order of the number licensed in 1920 appear in the following table:

Percheron	1996
French Draft	218
Belgian	158
Standardbred	78
Shire	48
Clydesdale	23
Morgan	18
American Saddle	18
German Coach	16
Shetland	8
Thoroughbred	6
French Coach	5
Cleveland Bay	3
Hackney	3
Suffolk	2

The counties having fifty or more stallions in which the largest per cent of purebreds were licensed to stand for public service during 1920, also the percentages of purebred stallions licensed to stand for public service in the same counties in 1910, rank as follows:

County	Per Cent Purebred Stallions in 1920	Per Cent Purebred Stallions in 1910
Reno	85.	51.5
Mitchell	84.8	50.9
Cloud	84.8	42.
Butler	83.1	57.6
Rice	81.1	56.2
Sedgwick	78.9	45.6
Cowley	70.5	50.
Greenwood	69.1	44.
Ness	66.1	43.7
Sumner	63.5	46.5

In 1910 more grades and scrubs were licensed to stand for public service in 87 of the 105 counties of the state. The records for 1920 show more grades and scrubs than purebreds were licensed to stand for public service in only two counties, a decrease of four counties since 1919. The counties in which more grades and scrubs have been licensed in 1920 are Hamilton, and Sheridan.

The stallion license law has given mare owners a means of knowing the exact breeding of the stallions they patronize, and has eliminated the misrepresentations regarding bloodlines which formerly appeared in many stallion advertisements. Previous to the passage of the stallion license law hundreds of grades and scrubs with fake and fraudulent pedigrees were sold as purebreds to unsuspecting purchasers at prices ranging from \$500 to \$4,200 each. These unscrupulous stallion peddlers have left the state as the stallion license law has exposed their wares.

These practical and beneficial results from the operation of the stallion license law make it of inestimable value to the horse raisers of Kansas. The cooperation of everyone interested in horses in seeing that the law has its widest application will result in even greater benefits.

SOME OBSERVATIONS ON THE HORSE INDUSTRY

An Address at the Stockmen's Banquet, Topeka, Sept. 14, 1920

By

F. D. Farrell, Dean of Agriculture,
 Kansas State Agricultural College

A widespread discouragement among horsemen has been one of the conspicuous features of our livestock industry during the past five years. The rise of the tractor and the truck has led a large number of people to the conclusion that the draft horse in America is doomed. The tremendous volume of advertising done by enterprising manufacturers of trucks and tractors, and the novelty of these machines have doubtless encouraged the forming of this conclusion. These two causes certainly have added much to the development of the dream (or nightmare, as the case may be, depending on the person affected) of a horseless age. Moreover, the horseman's spirits have been a good deal depressed by unfavorable market conditions affecting certain classes of horses and by the high cost of horse production. The producer of horses has had no easy time during the past five years.

But that so many of him should have sunken into a slough of despond reminds one of an anecdote related by Mr. Walt Mason, the poet philosopher of Emporia. Walt said that when he was a boy he lived some distance from a village. He has two ways of reaching the village from his home. One was to follow the highway, and the other was to take a short cut through a pasture. One of the occupants of the pasture was what Mr. Mason called "a brunette bull." Walt had a wholesome fear of this bull, and for this reason he usually followed the highway when he went to the village. One day, however, he was in a great hurry and decided to cut across the pasture. When he was about in the middle of the latter he noticed that the bull down at the lower end of the pasture raised its head and made some menacing gestures. As soon as this happened Walt shut his eyes, gritted his teeth, and made for the wire fence at the other side of the pasture. He says he heard the bull coming toward him at a terrific speed. He could hear the thunder of the bull's hoofs as they hit the ground. The bull gained on him until Walt could hear him breathe. Then he got so close that Walt could feel the bull's hot breath on his neck. By making a desperate effort Walt was able to reach the wire fence. He jumped through it and landed on the outside, leaving most of his clothing attached to the barb wires. He lay panting on the ground for some time thanking his good fortune that he had escaped the bull. Then he got up, looked around and saw that the bull was still eating grass in the lower end of the pasture. He had been there all the time.

There are several important points illustrated by this story. In the first place, it is evident that Walt Mason was scared. He sensed a real danger. Bulls are dangerous animals, not to be lightly considered. Only a very ignorant or very foolish person will trust himself, unprotected, with a bull; and so Walt Mason, being a wise man, took measures to protect himself. He did not stand in the middle of the field and wait for a catastrophe. He speedily placed himself into a safe position.

There is a certain parallelism between this story and the present condition of the horse industry, the brunette bull being represented by tractors. This "bull" constitutes a real menace to the horseman—if the latter is content merely to stand by and await his supposed doom. Obviously, the horseman should place himself into a position of safety.

Before considering some of the features of that position it is worth while to see something of the statistics bearing on the numerical relation.

ship between horses and tractors. According to the best estimates I have been able to find, the following table shows something of this situation in the United States:

Year	Number of horses on farms	Number of tractors manufactured
1915	21,195,000	21,000
1916	21,159,000	29,670
1917	21,210,000	62,670
1918	21,555,000	132,690
1919	21,482,000	314,936

If these figures are substantially correct, there have been increases in the past five years in both classes of farm power. Tractors, being new, have of course made the greatest relative gain. The 21,482,000 horses on farms in the United States in 1919 were equivalent to 3.5 horses per farm, on the basis of 7 million farms. In the same year the 315,000 tractors manufactured would supply one tractor to each 22 farms, or one-twenty-second of a tractor per farm, if it were assumed that all tractors manufactured were placed on farms. Such an assumption would be unwarranted because it would ignore the large export of tractors and the extensive use of them in other work besides farming. I do not know where the tractors are located, but the United States Bureau of Public Roads reports that on December 31, 1918, there were 314,936 farm tractors in the United States.

Turning now to the situation in our own state, we find the following:

Year	Number of horses on farms	Number of tractors on farms
1915	1,063,000	2,493
1916	1,056,000	3,932
1917	1,049,000	4,504
1918	1,053,000	5,415
1919	1,067,000	8,689

According to these figures, which were obtained by the State Board of Agriculture, Kansas had in 1919, 4,000 more horses than she had five years earlier. Her horse population amounted to about six horses per farm. At the same time she had one tractor for each 20 farms on the basis of 175,000 farms. The number may be slightly higher now. There should be nothing about this to alarm people who are interested in the future of the draft horse industry.

Thus, when we consider either the United States as a whole or the state of Kansas, it is evident that, to refer again to our story, the brunette bull is still eating grass at the other end of the pasture. But we must not forget that he is still in the pasture. If the horseman merely stands still and wrings his hands, the bull may get curious after awhile, and his curiosity may lead to disaster. The horseman needs to place himself into a safe position. What are some of the things that this will require?

I always begin, in considering the horse situation in Kansas, with the fact that the state has about one million horses. The horse industry of the state has a value in excess of \$100,000,000. This is a big investment. What is being done to safeguard the investment and to improve the industry? What more ought to be done? What should be the basis of action in this connection?

One of the first things necessary is for everybody to recognize that there is an important place in our agriculture for both horses and tractors. Already certain features of the field are clearly defined. It is no longer seriously doubted that mechanical power should be used in the operation of threshing machines, silage cutters, and things of that character. Mechanical power has practically displaced the horse in fast road work, both for pleasure and for business. The positions of the two kinds of power in field husbandry have not been satisfactorily defined as yet. It seems clear that

this is largely a matter to be settled by competition between the two. It is in this field that most of the present controversy lies, the proponents of each side tending to make unsupported claims for their favorite and to condemn the other. If horses are allowed to deteriorate and tractors are constantly improved, the horse industry may be seriously imperiled. It appears that the industry will be perfectly safe if its product is kept up to date.

I feel that a mistake has been made in the horse industry in so nearly limiting attention to the requirements of established horse markets. These requirements cannot, of course, be ignored. But they are not the only things which need to be considered in connection with the horse industry, as only relatively few of the horses produced in this country are grown primarily for sale. Millions of our horses are grown for use by the producer.

It seems to me we are overlooking an excellent opportunity in failing to pay more attention to the value and utilization of good horses to the man who grows them for his own use. We really do very little in this direction. We spend thousands of dollars each year in giving direct assistance through demonstration and in other similar ways to farmers in improving the dairy industry, for example. And this money is very well spent; the returns come in manyfold. Our state and county fairs have excellent exhibits of dairy cattle which attract much constructive attention. County farm bureaus have excellent projects for the promotion of dairying in their counties. There are cow testing associations, calf clubs, cow clubs, bull clubs, bull associations, and a large number of other activities, both individual and cooperative, fostered by the public for the promotion of the dairy industry. This is all perfectly proper and desirable.

All this good work is done, not primarily to produce dairy cattle for sale, but chiefly for the purpose of improving the quality and performance of dairy cattle right on the farms where they are grown. But we do almost nothing of a comparable character to promote the interests of our horse industry. And yet, in Kansas we have nearly twice as large an investment in horses as we have in milk cows. The activities of the state in fostering the horse industry are confined to a very few things like the stallion registry work under the immediate direction of Professor Bell of the agricultural college, some investigation of horse diseases and horse feeding at the experiment station, and some disease control work as occasion demands by the State Livestock Sanitary Commissioner. Professor Bell as Secretary of the Livestock Registry Board is doing something this year in a preliminary way to promote community interest in horse breeding. All this work is practical and should be effective. The trouble is that there is too little of it.

We have practically no regular extension work on horses. The county farm bureaus so far as I know have practically no horse projects. There are few, if any, active community organizations in the state promoting the horse industry. Why is this? It certainly is not because the agricultural college is indifferent to the horse industry. Dr. McCampbell, Professor Bell, and Dean Umberger, the head of the Extension Division, all recognize the importance of doing some constructive work. This matter was one of the first things Dr. McCampbell called to my attention after I came to the state two years ago. The agricultural college is very much interested. But apparently the public, the farmers, are not. And herein lies the explanation of the relative lack of constructive work to promote the industry. No strong public demand for it is expressed.

Can it be that our one million horses are not susceptible of any improvement in breeding, feeding, care, or utilization? It appears that a great many of our people think so, if they consider the matter at all. Is there any reason why our industry of one million horses cannot be improved as well as our industry of six or seven hundred thousand milk cows can? I think there is no such reason. Let us not forget that the dairy industry combats butter substitutes and high cost of production, not with the wringing of hands but with such things as silos, herd improvement, organ-

ized efforts in efficiency, better service. It is altogether likely that if the American dairy industry were as inefficient now as it was 26 years ago, most of us, instead of just some of us, would be eating oleomargarine.

I am confident that the same principles as are giving such excellent results when applied to the dairy industry, and to many other agricultural industries, can be applied with equally good results to the horse industry; and by substantially the same methods. This cannot be done, however, unless the farmers of Kansas, or a substantial number of them, agree that it is worth while to do something about our horses. When they do this they will find the state ready to give the necessary aid. The agricultural college with its experiment station and extension division has a very large fund of valuable information which it would be glad to help the farmers of the state apply.

Our farmers are not likely to conclude that it is worth while to do something about the horse industry so long as the industry is regarded merely as a means of producing horses to sell. The more the regular horse market is depressed, the more emphatically this fact will appear. We must come to realize that our one million horses are primarily for use right here at home; **that their usefulness, and hence their value to us, can be very greatly increased**, through improved methods of breeding, feeding, handling, housing, and management. The application of these methods will require a good deal of public interest and community action, just as these things are required in the upbuilding of the dairy business or any other agricultural industry.

For centuries the horse has been regarded as one of man's best friends and servants. He is being relieved by tractors and trucks of some of his more arduous tasks, but he is not by any means being eliminated from the farm. There are more horses in the country now than there were five years ago. The chief difficulty about the situation is that we are doing so little to improve our horses, to make them more useful and more efficient. It seems clear that the future of the horse industry depends very largely on whether we are willing to allow it to stand still or whether we decide to keep it up to date.

SOME SUGGESTIONS FOR THE IMPROVEMENT OF KANSAS HORSES

By
 F. W. Bell

The recent sale of a gelding in Iowa for \$650, and a sale sometime previous on the Chicago market of a carload of geldings at an average price of \$450 gives us cause for serious thought. It has been a rather common occurrence this season for horses to sell in farm auctions for not more than one-fifth the price paid for this single gelding. Wherein lies the difference that causes a buyer to pay \$400 and up for certain market horses at the same time that most horses offered for sale are changing hands at a much lower figure? Naturally, there are a good many factors that determine the sale price of a draft gelding, and of these one of the very important points of value is his weight. The \$650 gelding weighed 2200 pounds.

Let us pick up a newspaper and glance at the advertisements of farm auctions. It is the exception rather than the rule that we find horses listed that weigh over 1500 pounds. This fact is significant in helping us to arrive at some idea of the kind of market horse that will, when offered for sale, bring a price yielding the horse raiser a profit.

According to the law of supply and demand if a certain gelding sells for \$650 while the average farm horse brings around \$150 there must be in the first case strong competition for the ownership of such a work horse, while in the second case, the supply must be at least sufficient to meet the demand. We must naturally draw the conclusion that prices paid for

market horses are neither determined by the competition with mechanical power, nor by any present great scarcity of horses. The only other answer to the problem is that certain kinds of horses fill the market requirements much better than others, or to put it in another way, the kind of horses that meet the demands of discriminating buyers are scarce, the other kind is not.

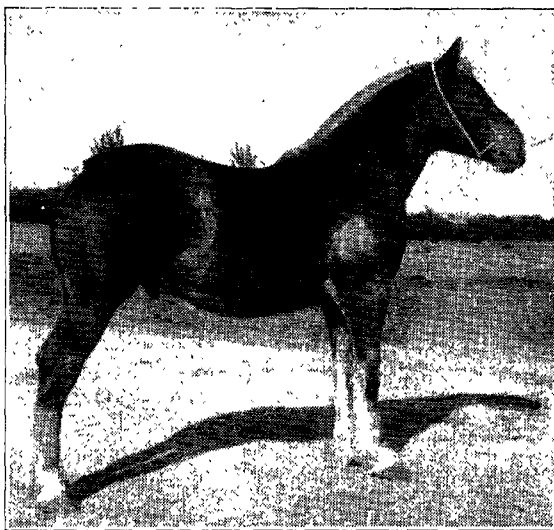

Colt weighing 1205 pounds at 11 months

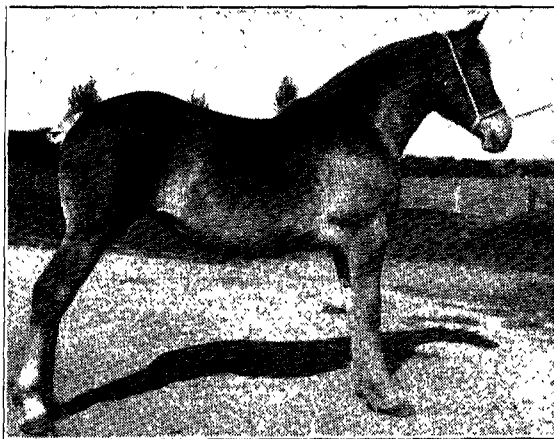

Filly weighing 1120 pounds at 9 ½ months

Probably never before has horse breeding and raising been more in need of attention and improvement. We hear a great deal about the horse being displaced on the farms by mechanical power, but the facts do not sup-

port such claims. Nevertheless this idea has at least had the effect of discouraging farmers about horse raising to such an extent that a great many promising colts have not been given a proper chance for development, not to mention the good brood mares which have not been bred at all. To give these colts high priced grain necessary for maximum development has not

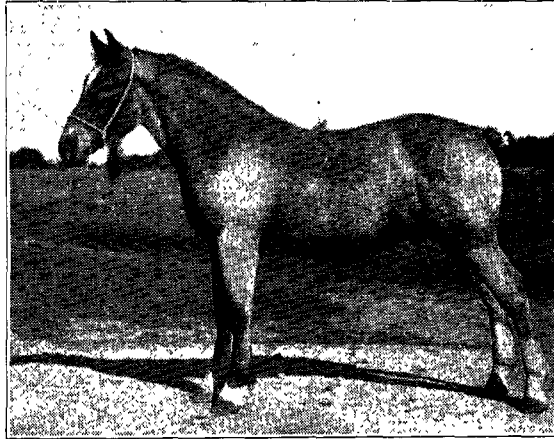

Colt weighing 995 pounds at 8½ months

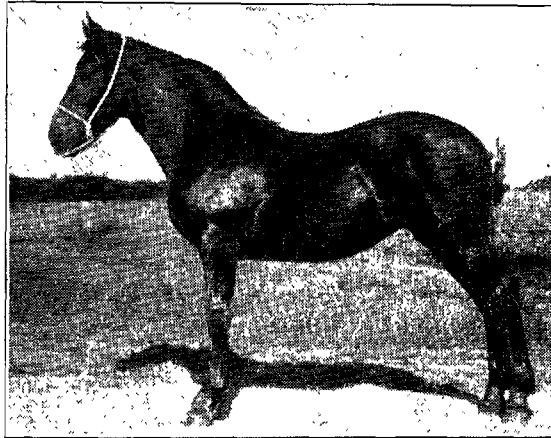

Filly weighing 880 pounds at 6 months and 10 days

looked so profitable as feeding it to other kinds of livestock, or selling it. So, at the time when a colt should be putting on pounds every day it was lucky if it had a little grass in summer, and a hay stack, or perhaps only a straw stack in the winter. The horse raisers who retained their faith in the future demands for good horses and continued to feed and care for their youngsters as they had for years, are now selling their surplus horses for higher prices than they ever got for them before. No business will be

profitable if it is left to take care of itself. Good pasture and liberal feeding of hay and grain is one of the first essentials in profitable horse production.

Since weight is one of the primary essentials of a good draft horse, we must study the means of securing the necessary increase from colthood. At least one-half the weight of the mature horse is attained by the time the colt is 12 months of age. The gelding that sold for \$650 weighed 2200 pounds. At one year of age he must have weighed at least 1200 pounds. At foaling time he doubtless weighed around 160 pounds. His average daily gain for the first year then was nearly 3 pounds. This does not mean however, that a colt continues to make a uniform gain of 3 pounds per day from foaling time until he is 12 months old, since the daily gain made by a well developed colt decreases gradually with maturity. Data compiled by the Breeders' Gazette on the gains made by draft colts from high grade or purebred mares averaging 1700 pounds and sired by stallions averaging nearly 2000 pounds is as follows:

Weights and gains of draft foals from birth to two years:

Period	Weight Lbs.	Daily Gain Lbs.
Birth—1 month	345
1-2 months	465	4.0
2-3 months	570	3.5
3-4 months	675	3.5
4-5 months	760	2.8
5-6 months	830	2.3
6-7 months	890	2.0
7-8 months	960	2.3
8-10 months	1085	2.1
10-12 months	1170	1.4
12-18 months	1445	1.5
18-24 months	1590	0.8

Gains to equal this cannot be expected except with well bred colts under a system of liberal feeding. To answer the question of whether liberal feeding of draft colts will pay, we find in the case of an 1800 pound gelding selling for \$400 we get over 22 cents per pound. The 2200 pound gelding selling for \$650 brought 30 cents per pound. What other kind of livestock can be sold on the market for anything like this price per pound?

The opinion is altogether too commonly held by farmers that a big horse cannot be produced without a great deal of pains and extra attention. The pictures accompanying this article are of colts raised at the Kansas State Agricultural College under conditions that any farmer can furnish for the colts he raises. In fact, since these colts were foaled during the summer and fall, they would not be considered to have had the same advantages for growth as spring colts. These colts were out doors nearly all winter with only an open shed for protection, except in case of very severe storms when the younger colts were put in the barn.

Good pasture, hay and other roughage are just as essential to the proper development of the colt as grain. Blue grass pasture cannot be depended on to furnish grazing during the entire summer, and in the more droughty sections, makes but little growth after July 1st, until it comes on again in the fall. Consequently, it is advisable to provide some other supply of green feed during the summer months. To fill this need Sudan grass pasture is one of the best supplements to native grass. Six weeks after planting Sudan grass will be ready to turn on. It is remarkable how much grazing a small patch of Sudan grass will furnish. It stands hot dry weather much better than blue grass, and continues to grow until frost. Rye pasture, to furnish early spring grazing, fits in nicely on the same ground used for Sudan. Rye sowed in the fall can ordinarily be pastured 3 weeks be-

fore native pasture is ready, and rye will furnish a good deal of grazing before it is time to plant Sudan grass. Sudan grass hay is well liked by horses, and a crop of hay is often cut from the same patch that is used for pasture.

During the winter these colts were given prairie or Sudan grass hay, alfalfa and oat straw with the necessary grain. We would prefer to feed good quality corn fodder or sorghum fodder instead of oat straw, but last season all our fodder went into the silos. The grain allowance for colts should not be too limited, but in order to keep down cost of production, as well as for the best interests of the colt, we should aim to utilize all the pasture and roughage we can. For the grain ration plenty of oats is preferred, but much of the time these colts have had no oats and instead were fed wheat bran, corn chops and a little oil meal.

Along with plenty of good feed the growing colt should have all the exercise he can get. Except in very severe weather in winter, or the extremely hot weather during fly time they should be outdoors all the time. With reasonable precautions in regard to fences and loose wire there is practically no danger of injury. Of course, when the mares are at work and flies are bad the little colts are better off in roomy box stalls which have been darkened by hanging burlap over the windows.

One item of care and attention which must not be neglected is the colt's feet. From the start every colt should be looked over occasionally to see that he is standing squarely on his feet. Crooked legs in the horse are generally the result of too little attention to the feet of the colt. The colt that is born with crooked legs can be helped by trimming the feet to bring the legs in a correct standing position. The colt with straight legs at the start needs attention to keep them so. All the foot trimming that is necessary is enough to keep the foot in the desired shape, and to aid nature in overcoming any defects in the shape of the foot or the set of the leg.

Let us be accused of recommending only the feed bin and some extra care and attention as the essentials for producing good draft horses, a word must be said in regard to breeding. When you see a good draft colt you realize that there is something back of the colt besides plenty of feed and good care, something which, if it were lacking the best of feeding and care, could not have developed such a colt. For the same reason that many farmers are unwilling to supply some extra feed to develop their colts, they have neglected to go to the trouble, or pay the extra service fee necessary to breed their mares to the best stallion available. Can we expect to raise colts that weigh close to 1200 pounds at 12 months of age from a 1300 pound mare and a 1600 pound stallion? Can we hope for any improvement in work stock so long as we continue to breed to the grade and scrub stallion? Most assuredly not. Colts of that kind of breeding simply lack that somewhat indefinable quality called good inheritance, built up through generations of careful selection, that enables the colt or the calf, the lamb or the pig to go on and develop according to the greatest possibilities. How did the \$650 gelding get his start? Part of it originated years and years ago over in Belgium from which country an American breeder selected a stallion which he considered would improve the American work horses. The other part of the foundation of this exceptional gelding was built up from that great fountain head of draft horse improvement, La Perche. It matters not within which of the draft breeds the foundation was laid, the same improvement could have come from England or Scotland. The fact that this gelding was sired by a Belgian stallion and out of a grade Percheron mare merely goes to show that improved breeding is the first essential in raising high class draft horses. In the past, in order to build up the American draft horse industry, it was necessary to go to foreign countries for seed stock. Today the leading draft breeds are so well established in this country that nothing more than an occasional importation need be expected.

In the final analysis of the horse situation today, we have ample evidence to prove that oft-repeated claim that to produce high class market

stock we must mate good mares with carefully selected and well bred stallions, particularly those stallions that have already proven their ability to sire colts above the average in size, quality, soundness and action. When this is done, we have laid a foundation which removes all probable chance of disappointment in the outcome. We can confidently expect the result of such a mating to respond to the necessary supplemental care and feeding, and barring accidents, or barely possible "reversions," our expectations, both of pecuniary profits and personal satisfaction in producing horses, are realized.

The farmer is successful if he can "make two blades of grass grow where one grew before"—the livestock producer must in a sense reverse the the wording of this adage. From the standpoint of financial returns, as well as horse improvement, let us raise one good horse that will be worth more than two of the average kind.

THE HORSE HOLDS ITS OWN

By
E. S. Humphrey

The Capper Farm Press

Horse breeders of Kansas are facing the brightest immediate future that has been theirs for several years. Almost every factor entering into the make up of their business is in a healthy growing condition. The market values of practically all grades of horses and mules are seasonably higher than at any time since the start of war-horse buying. Every indication points to a steady increase in these values for the next six or eight years at least.

The Kansas farmer has reached an understanding of marketable seasons so that he is enabled to have his farm horse power practically without cost. Buying in November, December and January, or in July and August, the farmer can use his horses during heavy work and sell them fat during the months when market values are highest.

The primary cause of the temporary set-back the horse breeding industry received a few years ago was the strength of the combined advertising of the automobile interests. The real balance between motor and horse power is fast being reached. Many factors combine to insure the horse a permanent place as a source of draught power.

Many examples of comparative costs have been quoted in the reports of the Horse Association of America. The flexibility of horse drawn apparatus as an expense factor is well illustrated in the statement of the Lillis & Smith Trucking Co. of Syracuse, N. Y. We are now using 90 horses and no auto trucks in our business. A quick change in units from one, two, three, or four horses on a different rig for the various delivery jobs, and the ability of the horse to handle an extreme overload in short hauls, enable us to do a larger mixed hauling and delivery business and give quick service at much less expense than by auto trucks."

The following gives an item comparison from which can be gathered an idea of the great difference in cost of auto and horse expense. Mr. Ball, of the United Delivery Company of Evanston, Illinois, which delivers packages for all grocery stores in Evanston, stated that accurate records from December 1, 1918 to December 1, 1919 showed a cost of 6 1/4 cents a package for horse delivery and 8 1/5 cents for auto truck delivery.

As a concrete example of the annual saving thus effected, last year a Chicago newspaper put on horses again after a four-years experience with machines. At the end of twelve months they had reduced their delivery costs thirty thousand dollars.

A Philadelphia teaming contractor—James Gallagher—who has kept accurate cost records says: "I can operate five double teams for the cost

of one truck. Am much in favor of the horse, using 75 of them in my business and but two trucks."

It is seldom that actual contests have been arranged between horse drawn and motor propelled vehicles, yet the Western News Company in Chicago with a team of horses hauled 20 tons for \$11.00 in competition with a five-ton auto. The auto, working for a record, could only haul 25 tons for \$26.00, 82 per cent more expensive.

Some conclusions have been reached only after trials under all conditions and in all weathers. "Speaking of weather," states Mr. O'Donnell, president of the James O'Donnell Teaming Company (Chicago), "on a freezing day the engine of a motor never stops running from the time it leaves the barn until it comes in at night. When you stop to consider that a big gasoline eating truck has to wait its turn at the freight depot just as the little one-horse wagon does, and that on a cold day the engine must be kept running all the time, it is easy to figure out one reason for the doubled cost of hauling by motor. Through congested loop districts a horse can go every bit as fast as a machine and it isn't wearing out bearings and using quantities of oil and gas every time it stops. It is as hard on a machine to make three stops as it is to travel five miles straight ahead."

There have been changes made in horse-drawn equipment which have lessened transportation costs. The motor traffic must be acknowledged as the power which has forced these moves toward greater efficiency. Chief among these changes might be mentioned,—

- (1) 3,400 lb. teams instead of 2,600 lb. teams.
- (2) 10,000 lb. ball-bearing double wagons instead of 6,000 lb. wagons.
- (3) The wheels underneath wide bed wagons for light or bulky freight. (These wagons haul six pianos instead of three on a regular wagon).
- (4) The ball-bearing three-horse wagon, loading normally 16,000 lbs. to replace the old four-horse team which loaded normally 13,000 lbs.
- (6) Standardization of wagons, harness and equipment, together with shoeing at night, which has almost completely eliminated "time out" during work hours.

A good horse is its own advertisement—but the actual cost records shout the facts. A team of horses with complete equipment costs \$4.00 a day for feed, stabling, insurance, depreciation and repairs, 365 days of the year. Horses work 308 days per year. Therefore a team, without the cost of a driver, costs \$5.00 per day on its working days. A five-ton truck, not counting expense for driver, costs \$9.08 per day for feed, stabling, insurance, depreciation and repairs. The five-ton truck does not burn gas the other 59 days it should be working, that is true, it is in the shop with fixed charges accumulating against it at the rate of \$5.27 per day (this for license, depreciation, garage expense, insurance, etc.), while another truck at \$9.08 is doing its work. But notice, a truck that is idle costs more per day than a team that is working. In addition to that, the tractor user pays an exorbitant price per gallon of fuel instead of raising it at cost, he must keep horses on his farm anyway for 75 per cent of the work, and he loses the value of 26 tons of fertilizer per year for each two horses displaced.

Horse raisers are too frequently backed off the map by the glowing claims of motor advertising. When reading such ads it is well to remember that for five years there has been an offer standing open, and still stands open, made by J. D. Keyes, General Manager of the Blue Line Transfer Co., Des Moines: "For five years we have had a standing offer to motor truck concerns to replace all horses by their motors as soon as they can show that there would be a saving of a single dollar. Although many have

tried, no one has yet produced the figures, even to his own satisfaction."

Such findings concerning the motor truck have been duplicated with tractors. Perhaps the most extensive comparison was carried on by the Noble Foundation, Ltd., who own and operate 30,619 acres of farm land in Nobleford, Alberta, Canada. In 1918 they had a good opportunity to compare horses, steamers and gas tractors in working down with discs and harrows several thousand acres of newly broken and rolled land. The gas tractors were of 12 tractive H. P. and each one pulled three eight-foot discs with harrows behind. The same load was pulled by eight horses driven abreast. Four similar outfits were handled by each 32 H. P. steam engine. The conditions of weather and soil were unusually favorable and were uniform for several months for the various kinds of power employed. The costs for double discing and harrowing were as follows:

Horses 42 cents per acre, steamers 60 cents per acre, and gas tractors 70 cents per acre.

In figuring these costs no depreciation was charged. With this included the showing would have been much more in favor of the horses, as with them the depreciation is very low indeed whereas with the tractors it is considerable.

The condition of land and weather during this trial were more nearly perfect for tractors than one can reasonably hope for ordinarily, so that we do not believe we are overstating it when we say that under average conditions the showing made by tractors in above trial is as good, if not better, than we might expect for most farm operations.

For their freighting they depend largely upon horses, but during 1918 and 1919 they did a great deal of heavy hauling with two 3 1/2 ton trucks, each truck hauling from four to five tons. Most of the hauling was over a graded earth road from twenty to thirty miles. On account of the dry season the roads were unusually good and few delays were encountered.

During the same period they did a great deal of freighting with twelve-horse teams strung out in pairs using three or four wagons loaded with from fifteen to twenty tons. With the best of care and attention, the trucks required no small amount of repairing and the depreciation was very heavy. With the horse outfits there was much less grief and lower bills for both depreciation and repair. They have been forced to conclude that even under these conditions which look favorable for trucks their freighting can be done more economically with horses and they have abandoned the trucks, except a light one for errand work.

All data gathered and studied indicates:

- (1) That the tractor in its present state of development is a means of supplementary or auxiliary power rather than a substitute for the horse.
- (2) That the tractor to date has made no appreciable dent in the number of horses on farms. (Between 160,000 to 200,000 are estimated to be in use, or at most, one to every 32 1/2 farms). In at least 60 per cent of the cases, just as many horses are kept as before its purchase.
- (3) Actually, horse displacement which can be credited to the tractor is very, very small, and in no case are the horses displaced equal in cost to the tractor which displaces them.
- (4) That the horses remaining after the tractor has been purchased perform an average of 75 to 90 per cent of all the work.

The only effect mechanical motive power has had on the horse situation is to raise the standard of the demand. The call is for the efficient horse and mule, whether it be the draft, driving or riding type. The demand for the efficient horse and mule is growing and will continue high.

Tractors are practical only on farms of 260 crop acreage and upward, and even there they are merely supplementary as 75 per cent of the labor

must still be done by horses and mules. Ninety per cent of our farms are less than 260 crop acreage, and on the 90 per cent, the tractor is not flexible enough to be efficient.

Such data as that given could not have been gathered and given to the power using public were it not that the horse interests of the United States were pooled by the formation of the Horse Association of America about a year ago. Since that time, under the able active leadership of its secretary, Wayne Dinsmore, at Chicago the horse interests have been marshalled and the beneficial results both to horsemen and America's economical transportation are already being felt.

The results? Interest renewed, farmers arranging to buy three-year-old western mares to work and feed out on corn belt farms, releasing mature hardened horses for city trade. Some communities report 100 per cent more breeding in 1920 than in 1919--supply still far below normal--general action necessary. A rising demand, more horses wanted for city work than at any time for five years, Boston and New York buyers ask for more than they can get, merchants and dealers thank us for the facts, teaming companies ask for our leaflets to distribute to customers who request motor service where horses were cheaper and better.

The horse breeders of Kansas are looking forward to a great future with a better breeding lot of mares than they have had for years. "War Horse" buying took in addition to the thousands of misfit horses, many good looking mares. The bulk of good lookers, however, were mares which had proved non-breeders on Kansas farms or ranches.

The mares in Kansas today are practically clean of breeding disease. Kansas horse raisers should use every possible precaution to keep their horses free of breeding disease in the future. Care should be used in the selection of the best purebred sires and if this is done the future of Kansas horse raisers is assured and the man with a few good horses for sale in four or five years hence will find that his horses are virtually money in the bank.

THE HORSE AND THE TRACTOR

By

W. E. Grimes

Head of Department of Farm Management,
Kansas State Agricultural College

Circumstances have combined to create some false impressions concerning the competition between the horse and the tractor for farm work. Too frequently it has been assumed that there is a great deal of direct competition and little attempt has been made to determine the extent of the competition. Close and unprejudiced observation of the situation cannot but convince one that both horsemen and tractor manufacturers and distributors have become unduly alarmed.

There are a number of things which have contributed to this general impression. Tractor advertising has occupied a large amount of space in farm papers and the editors of these papers quite probably have the good of their advertisers in view, when they include considerable reading material dealing with the tractor and its work.

Another factor tending to bring the tractor to the attention of the public is found in the interest of people in the new and the unusual. The tractor has been extensively used only in recent years and news items telling of its accomplishments have provided interesting reading for the general public, both because they are new and unusual. When farmers have been using tractors for twenty or thirty years, much less attention will be paid to them by the daily and farm presses.

The fact that a farmer accomplishes certain farm operations with a tractor which have previously been done with horses is a noteworthy fact in the minds of most people but they have no knowledge of what may be expected of a tractor, with which they may compare its accomplishments. Any accomplishment, then, tends to seem noteworthy regardless of its relative merits.

Publicity during the period of the war contributed to the general impression that the tractor was an important factor in field work. However, such was not the case. Even if every tractor in the state had been used to the full capacity, they could not have accomplished a great deal of the total work to be done. There were not sufficient tractors to do this and at that, many of them were busily occupied at other work than field work. This other work consisted of threshing, silo filling, corn shredding, the pumping of water and other belt work.

These things are mentioned, not with the idea of depreciating the value of the tractor for farm work, but to call attention to the false impressions which exist. The tractor is an important and useful source of farm power and as time goes on it will become more important and more useful. Its competition with horses will be less than is anticipated by most people, however.

On March 1, 1920 there were 14,370 tractors in the State of Kansas, as reported by the State Board of Agriculture. This is approximately one tractor for every twelve farms in the state. In those counties having the largest number of tractors there is approximately one tractor for every four or five farms. Many of these tractors are needed for threshing outfits, the filling of silos and other farm work in which there is no competition from horses.

Many are used for plowing, but in the wheat belt where this is most commonly done, the tractor and the horses are to be found in the field at the same time. Farmers are taking advantage of the tractor's adaptability for plowing to get their plowing done early in the season before the soil dries out too much. They tend to retain their horses and get more done within a given time than they could with either the tractor or the horse alone.

In this way the tractor supplements the horses rather than displaces them. It has been assumed that if a tractor is purchased, some horses must be displaced to avoid increasing the farm expense. This is not necessarily true since the gain derived from the more timely performance of certain farm operations may more than offset the increased expense.

Most farm tractors are used for belt work and this service alone is often of sufficient value to justify their presence on the farms. There will be more of this kind of work to be done as the agriculture of the state becomes more stable. During the war the trend of farming in Kansas was away from a diversified, stable type including much livestock. A more diversified type is inevitable as the agriculture of the state becomes older. With it will come an increased demand for silos to furnish feed for live stock and more tractors will be needed to fill them. The tractor will also be needed for grinding feed, shredding fodder, pumping water and otherwise providing for the livestock included.

The following figures from a survey of the cost of producing the 1918 crop of wheat on 300 farms in twelve Kansas counties, indicate the extent to which tractors were used for field work on the average of these farms in 1918.

Average time spent in preparing the seed bed and seeding one acre of wheat:

County	No. farms averaged	Man labor used (Minutes)	Horse labor used (Minutes)	Tractor labor used (Minutes)
Barton	20	174.0	774.0	10.8
Cherokee	20	381.0	1480.8	2.40
Clay	20	282.0	1068.0	9.60
Doniphan	20	381.0	1320.0	
Ellis	20	150.0	600.0	4.80
Ford	20	174.0	774.0	3.24
Harvey	60	336.0	1404.0	10.8
Jewell	20	222.0	600.6	
Pottawatomie	20	391.8	1413.6	15.0
Sedgwick	40	279.0	1599.0	9.0
Sumner	20	297.6	1316.4	
Thomas	20	52.2	246.6	2.4

These farms were not selected to avoid tractors but as being representative of the farms growing wheat in their respective counties. Approximately ten per cent of the farms had tractors and used them. This was fairly typical of conditions in the wheat belt at that time. Figures for the 1920 crop would undoubtedly show a larger proportion of the work as being done by tractors.

The majority of the farmers using tractors did not feel that the tractors took the place of their horses but, at the same time, they felt that they needed the tractor and found it a profitable investment. A large part of its value was in its ability to do the things which horses could not do.

In most discussions of the use of the tractor, considerable importance is attached to the number of horses displaced through the purchase of a tractor. Another phrase used in the same connection is the number of horses disposed of after purchasing the tractor. The latter term more aptly describes the actual occurrence on many farms. The fact that one or more horses are disposed of after the tractor is purchased is not necessarily a result of the ability of the tractor to do the work of these horses. In some instances this is the case, but in others which have come to the writer's attention the horses could have been spared even if the tractor had not been purchased. More horses were being kept than were needed to do the farm work. The farmer has been told that the tractor would take the place of one or more horses and so concluded that he must have some horses for sale. That such has been the case is evident by the findings of investigators for the U. S. Department of Agriculture and reported in Farmers' Bulletin 1093, where it is stated that they found a tendency on the part of some farmers to dispose of too many horses and later were obliged to rebuy horses.

The tractor no doubt frequently does take the place of horses to a certain extent but just because horses are sold when a tractor is purchased is not sufficient evidence to justify attributing this to the tractor. The purchasing of the tractor may have merely called attention to the excess of horses on the farm, and again it may have made it possible to get along with fewer horses. The facts in the case, unbiased by prejudice, should be available and be used as the basis for judgment.

The competition between horses and tractors is in all probability considerably less than is generally supposed to be the case. This is true without any discredit to either the horse or the tractor. They tend to supplement each other. Some competition does exist and with an increase in the number of combined harvesters and threshers in the state, more competition will exist. However, this should not be made the occasion for depreciating the work of either the horse or the tractor. On the contrary it should stimulate the horse men to produce a product that will more effectively compete with the tractor. If the horse cannot compete, and it is folly to assume that he cannot, then he has no economic justification and cannot

expect to be kept for purely sentimental or charitable reasons. The horse of the more efficient type is amply able to care for himself in this competition. It is the plug and the scrub that need to be apprehensive of their position.

KANSAS HORSE BREEDERS' ASSOCIATION

F. W. Bell, Secretary

The annual meeting of the Kansas Horse Breeders Association scheduled to be held at Manhattan Wednesday, February 4, 1920 was cancelled due to the epidemic of influenza prevalent at that time.

Several members of the Association comprised mostly of breeders and exhibitors attending the Kansas Free Fair at Topeka met at the Chamber of Commerce rooms Tuesday night, September 14. Following a very enjoyable banquet addresses were given by Dean F. D. Farrell, Dr. C. W. McCampbell and Prof. W. E. Grimes of the Kansas State Agricultural College, Ellis McFarland, Secretary of the Percheron Society of America, C. G. Good, Ogden, Iowa, judge of draft horses and A. P. Coon, representative of the Horse Association of America.

Many favorable comments were heard on the remarkable showing made by the Kansas exhibitors of draft horses. Several visitors from out of the state who had attended other state fairs expressed the opinion that the horses raised and exhibited by Kansas breeders compared most favorably with the exhibits seen at the leading state fairs.

Officers of the Association are:

President, D. F. McAlister, Topeka.

Vice-President, 1st Congressional District, Fred True, Perry.

Vice-President, 2nd Congressional District, C. R. Soward, Baldwin.

Vice-President, 3rd Congressional District, G. W. Forbes, Cherryvale.

Vice-President, 4th Congressional District, Wm. Branson, Overbrook.

Vice-President, 5th Congressional District, Ed Nickelson, Leonardville.

Vice-President, 6th Congressional District, J. M. Rogers, Beloit.

Vice-President, 7th Congressional District, H. L. Salmon, Fowler.

Vice-President, 8th Congressional District, J. C. Robison, Towanda.

Secretary-Treasurer, F. W. Bell, Manhattan.

Third member executive board, W. H. Rhodes, Manhattan.

HORSE EXHIBITS

By

**F. W. Bell, Superintendent Horse Department,
 Kansas Free Fair**

There was a considerable increase in the number of horses, jacks and mules exhibited at the Kansas Free Fair and the Kansas State Fair this year. The show of draft horses at the Kansas Free Fair was one of the best ever held. The horse exhibit at the State Fair showed a big growth both in numbers and quality. At both fairs the horse barns were a center of attraction for the visiting farmers, good evidence of the farmers' interest in horse power.

Kansas is one of the leading states in horse production, and the Kansas farmers appreciate more fully than ever the value of good stallions. Farmers who attend the big fairs in the state go away with the knowledge that Kansas horse breeders are producing purebred stallions and mares as good as can be found anywhere. Many out-of-state horsemen who attended these fairs were most favorably impressed with the show, which was made up entirely of horses exhibited by Kansas breeders.

More of our horse breeders and stallion owners should take advantage of the opportunities offered at these fairs to bring their horses before the public. No other means of advertising is so effective as actual demonstration of what you have. Kansas horse raisers no longer need admit that other states excel in the kind of horses produced. Prospective purchasers of stallions and mares need not go outside the state to fill their needs. Kansas breeders who exhibit their stock are establishing a reputation which attracts buyers from other states.

DRAFT HORSE AWARDS AT THE KANSAS FREE FAIR, TOPEKA

September 13-18, 1920

Exhibitors—Gossard Breeding Estates, Turon, Kan.; J. A. Howell & Sons, Paris, Mo.; D. F. McAlister, Topeka, Kan.; A. P. Loomis, Diamond Springs, Kan.; J. T. Schwalm & Son, Baldwin, Kan.; C. R. Soward & Son, Baldwin, Kan.; Kansas State Agricultural College, Manhattan, Kan.; T. B. Odell, Berryton, Kan.; Adam Becker & Son, Meriden, Kan.; H. T. Humphries, Netawaka, Kan.; C. C. Towne, Valencia, Kan.

Judge—C. G. Good, Ogden, Iowa.

PERCHERON

Stallions—Public Service. 1st, Gossard on Kantonal 2d; 2nd, Loomis on Kaption; 3rd, Soward on Mammoth; 4th, Schwalm on Burnap; 5th Humphries on Kallot. **Five years and over**—1st, Howell on Big Nig; 2nd, Gossard on Kapitaine; 3rd, Schwalm on Burnap; 4th, Humphries on Kallot. **Four-year-olds**—1st, Gossard on Kantonal 2d; 2nd, Loomis on Kaption; 3rd, Soward on Mammoth. **Two-year-olds**—1st, Odell on Jockwin; 2nd Schwalm on Dobbin. **Yearlings**—1st, Becker on Happy; 2nd Kansas State Agricultural College on Alcar; 3rd, Howell on Kinsman 2d. **Colts**—1st and 2nd, Gossard on Kapetaine Jr. and Grenard; 3rd, Kansas State Agricultural College on Kanton; 4th, Schwalm on Captain; 5th, Towne on Lato 2nd; 6th, Becker & Son on Ilif; 7th, McAlister on Brilando.

Mares—Over ten years. 1st, Gossard on Kerbela; 2nd, McAlister on Galette. **Five years old and over**—1st, 3rd, 4th, Kansas State Agricultural College on Masse, V. Annette and V. Alice; 2nd, Loomis on Francine; 5th, Becker & Son on Roxanna; 6th, Gossard on Keota Kyrielle; 7th, Schwalm on Maud; 8th, McAlister on Mancelle. **Four-year-olds**—1st and 2nd, Howell & Sons on Mollie and Dollie. **Three-year-olds**—1st, Becker on Fairy Queen; 2nd, McAlister on Beulah. **Two-year-olds**—1st, 3rd, 7th and 8th, Howell & Sons on Gracy Warner, Olivet, Twilight and Maud; 2nd and 6th, Odell on Gaitte and Alberta; 4th, Loomis on Louine; 5th, Gossard on Marzelda. **Yearlings**—1st, Loomis on Kapitime; 2nd and 6th, Gossard on Geneva and Grenacia; 3rd, Soward & Son on Martha; 4th, McAlister on Norvelle; 5th, Kansas State Agricultural College on Laurette; 7th and 8th, Schwalm on Ona and Etta. **Filly Colts**—1st, 9th and 10th, Howell and Sons on Corinne, Norinne and Pauline; 2nd, Kansas State Agricultural College on Floreine; 3rd and 4th, McAlister on Budell and Phyllis; 5th, Schwalm on Pearl; 6th and 8th, Soward and Son on Geneva and Barbara.

Mares and Foals—1st and 6th, Gossard on Kerbela and Keota Kyreille; 2nd, Howell and Sons on Mollie; 3rd and 4th, Kansas State Agricultural College on V. Annette and V. Alice; 5th, McAlister on Beulah.

Senior Champion Stallion—Big Nig.

Junior and Grand Champion Stallion—Happy.

Senior and Grand Champion Mare—Masse.

Junior Champion Mare—Gracy Warner.

BELGIAN

Exhibitors—Kansas State Agricultural College, Manhattan, Kansas; H. A. Thomas, Anthony, Kansas.

Judge—C. G. Good, Ogden, Iowa.

Stallions, Four-Year-Olds—1st, Kansas State Agricultural College on Murdock D'Or. **Three-year-olds**—1st, Thomas on Ivandale Frison. **Yearlings**—1st, Kansas State Agricultural College on Colgo; 2nd, Thomas on Romeo. **Under one year**—Thomas on Bristow.

Mares—Four-year-olds—1st, Kansas State Agricultural College on Hazelden Lass; 2nd, Thomas on Nellie K. **Two-year-olds**—1st, Thomas on Geneveda Marcove. **One-year-olds**—1st and 2nd, Kansas State Agricultural College on Mirzelle and Marie de Rollegghem.

Champion Stallion—Murdock D'Or.

Champion Mare—Mirzelle.

SHIRES

All awards to H. Vann & Sons, Overbrook, Kansas.

DRAFT HORSE AWARDS AT THE KANSAS STATE FAIR, HUTCHINSON, KANSAS, SEPTEMBER 18-25, 1920

Exhibitors—J. A. Howell & Sons, Paris, Mo.; Gossard Breeding Estates, Turon, Kan.; F. B. Cornell, Nickerson, Kan.; J. T. Schwalm & Son, Baldwin, Kan.; H. H. Glen, Newton, Kan.; A. P. Loomis, Diamond Springs, Kan.; J. F. Steele, Blakeman, Kan.; Kansas State Agricultural College, Manhattan, Kan.; E. A. Buckle, Stafford, Kan.

Judge—J. C. Robison, Towanda, Kan.

PERCHERONS

Aged Stallions—1st, Howell & Sons on Big Nig; 2nd, Gossard on Kapitaine; 3rd, Cornell on King; 4th, J. T. Schwalm on Burnap; 5th, H. H. Glen on Lorenz; 6th, Cantwell Bros. on Woodrow. **Four-year-olds**—1st, Loomis on Kaption; 2nd, Gossard on Kantonal 2d. **Three-year-olds**—1st, Schwalm on Dobbin; 2nd, Glen on Uncle Sam; 3rd and 4th, Steele on Victor and Vent; 5th, Cornell on Lambert. **Yearlings**—1st, Kansas State Agricultural College on Alcar; 2nd, Howell on Kinsman 2d. **Stallion foals**—1st and 5th, Gossard on Kapitaine Jr. and Grenard; 2nd, Schwalm on Captain; 3rd, Kansas State Agricultural College on Kanton; 4th, Steele on Steele.

Aged Mares—1st, Kansas State Agricultural College on Masse; 2nd, Loomis on Francine; 3rd, Steele on Mattie; 4th, McAlister on Mencille. **Four-year-olds**—1st and 2nd, Howell on Mollie and Dollie. **Three-year-olds**—1st, McAlister on Beulah. **Two-year-olds**—1st, 2nd, 4th, 6th, Howell on Gracy, Warner, Twilight, Maud and Olivet; 3rd, Loomis on Louine; 5th, Gossard on Marzelda. **Yearlings**—1st, McAlister on Norvelle; 2nd, Loomis on Kapitime; 3rd, Kansas State Agricultural College on Lagacine; 4th, Buckle on Geneva; 5th and 6th, Schwalm on Etta and Ona. **Filly foals**—1st, 2nd, and 4th, Howell on Corrine, Norinne and Pauline; 2nd, Kansas State Agricultural College on Florine; 3rd, McAlister on Budell; 6th, Schwalm on Pearl.

Senior and Grand Champion Stallion—Big Nig.

Junior Champion Stallion—Alcar.

Senior and Grand Champion Mare—Masse.

Junior Champion Mare—Gracy Warner.

BELGIANS

Exhibitors—Kansas State Agricultural College, Manhattan, Kan.; H. A. Thomas, Anthony, Kan.; Cantwell Bros., Sterling, Kan.

Judge—J. C. Robison, Towanda, Kan.

Aged Stallions—1st, Kansas State Agricultural College on Murdock D'Or. **Three-year-olds**—1st, Thomas on Ivandale Frizon. **Yearlings**—1st and 3rd, Kansas State Agricultural College on Colgo and Farceur; 2nd, Thomas on Romeo.

Aged mares—1st, Kansas State Agricultural College on Hazelden Lass; 2nd, Thomas on Nellie K; 3rd, Cantwell Bros. on Zelma. **Two-year-olds**—1st, Thomas on Geneve de Marcove. **Yearlings**—1st and 2nd, Kansas State Agricultural College on Mirzelle and Marie de Rolleghem.

Champion Stallion—Colgo.

Champion Mare—Hazelden Lass.

CHAPTER 318

RELATING TO THE REGISTRATION AND LICENSING OF STALLIONS

Senate Bill No. 277

An Act regulating the registration, advertising, and licensing of stallion for public service in the state of Kansas, and repealing chapter 168 of the Session Laws of 1909 and all laws and parts of laws in conflict herewith.

Be it enacted by the Legislature of the State of Kansas:

Section 1. Every person, persons, firm, corporation, company or association that shall stand, travel, advertise or offer for public service in any manner any stallion in the State of Kansas, shall secure a license certificate for such stallion from the Kansas State Live Stock Registry Board, as herein-after provided. Said board shall consist of the dean of the division of agriculture, head of the animal husbandry department, and head of the veterinary department of the Kansas State Agricultural College.

Section 2. To obtain a license certificate as herein provided the owner of such stallion shall comply with the following requirements: first, the owner of a purebred stallion shall forward to the Kansas State Livestock Registry Board for inspection, the registry certificate or a certified copy of the registry certificate of such stallion, also other necessary papers or documents relating to the breeding and ownership of such stallion. Second, owners of cross-bred or grade stallions shall forward to the Kansas State Live Stock Registry Board affidavit showing the breeding of such stallion. Third, owners of scrub stallions shall forward to the Kansas State Live Stock Registry Board a statement of the breeding of such stallion. Fourth, the fee for such stallion license shall be \$2.00 and said fee shall accompany each application for license, provided, however, that in case the stallion was licensed previous to July 1, 1913, under provisions of Chapter 168, Laws of 1909, the fee for a new license shall be one dollar.

Section 3. The Kansas State Live Stock Registry Board shall have power to revoke, cancel and recall any license when said board shall find that such license does not truly and correctly represent the horse for which said license was originally issued, and when a license is revoked by the said board, it shall be the duty of the sheriff or a constable of the county where such license is located, to take possession of said license and deliver the same to said Kansas State Live Stock Registry Board when called upon by

said Kansas State Live Stock Registry Board to take possession of said license.

Section 4. The Kansas State Live Stock Registry Board shall issue four kinds of licenses as follows: purebred, for stallion correctly recorded in stud books recognized by the Kansas State Live Stock Registry Board; cross-bred, for stallion whose sire and dam are of different breeds but each is correctly recorded in the stud book maintained for that particular breed, provided said stud books are recognized by the Kansas State Live Stock Registry Board; grade for stallion whose sire or dam is recorded in a stud book that is recognized by the Kansas State Live Stock Registry Board; scrub, for stallion whose sire or dam are neither recorded in a stud book recognized by the Kansas State Live Stock Registry Board.

Section 5. It shall be the duty of the Kansas State Live Stock Registry Board to examine and pass upon the merits of each registry certificate and statement of breeding submitted, as herein provided, and it shall use as its standard the stud books and signatures of the duly authorized officers of the various horse pedigree registry associations, societies, or companies certified by the U. S. Department of Agriculture, Washington, D. C., Bureau of Animal Industry in Order No. 136, dated June 20, 1906, and any other stud books which may be established in the future when an association or company establishing such stud books shall prove to the satisfaction of the Kansas State Live Stock Registry Board that they are doing an honest, reputable and creditable business, and that such stud books are necessary for the protection and encouragement of that particular breed.

Sec. 6 Each license issued by the Kansas State Live Stock Registry Board shall expire on December 31 of the year in which it is issued, but each license may be renewed each year, provided the owner of said stallion make application for renewal before March 1 following the date of expiration, and forward with each application for renewal a fee of one dollar for each renewal, and submit satisfactory evidence establishing the identity of stallions for which renewal of license is requested. Each renewal shall expire on December 31 of the year for which it is renewed. Failure to have license renewed, as herein provided, before March 1 following the date of expiration, shall forfeit the right of renewal and when such right has been forfeited, the owner of such stallion shall procure a new license as provided in section 2.

Section 7. The license Certificate for a stallion correctly recorded in a stud book recognized by the Kansas State Live Stock Registry Board shall contain the following information: license number, registration number breed, color, age, pedigree, name and address of owner, date of issue, the seal of the Kansas State Live Stock Registry Board, and the signature of the secretary of the Kansas State Live Stock Registry Board. The license for a cross-bred, grade, or scrub stallion shall contain the following information: license number, statement of breeding, color, age, name and address of owner, date of issue, seal of the Kansas State Live Stock Registry Board, and the signature of the secretary of the Kansas State Live Stock Registry Board.

Section 8. Every bill, poster or other advertisement of every kind and nature, issued by the owner, keeper, or person in charge of any stallion enrolled and licensed under this act and used to advertise such stallion by said owner, keeper, or person in charge, shall have as a heading for such advertisement the class of license issued for said stallion and the number of his license; thus "Purebred License No", "Cross-bred License No....." "Grade License No", "Scrub License No", as the case may be. In all advertisements this heading shall be set in the **largest and boldest type** used in the advertisement.

Sec. 9. The owner, keeper, or person in charge of any stallion stand-

ing for public service in this State shall post and keep affixed during the entire breeding season, the license certificate of each stallion issued under the provisions of this act, in a conspicuous place in each stable or building where stallion stands for public service.

Sec. 10. Upon transfer of ownership of any stallion licensed under the provisions of this act, the new owner shall forward to the office of the Kansas State Live Stock Registry Board the license issued in the name of the former owner, together with the fee of fifty cents and satisfactory evidence that the stallion transferred is the one for which the license was originally issued. It shall then be the duty of the Kansas State Live Stock Registry Board to record such transfer and issue a license in the name of the new owner.

Sec. 11. It shall be the duty of the county clerk of each county in the State of Kansas to file with the Kansas State Live Stock Registry Board before July 1 of each year, a complete list of all stallion owners in his county together with the number of stallions owned by each, as shown by the assessor's report of that particular county. He shall also file with the Kansas State Live Stock Registry Board before July 1 of each year, the total number of horses in his particular county.

Sec. 12. It shall be optional with owners, keepers, or persons in charge of stallions standing for public service whether or not said stallions shall be examined for soundness, but no stallion shall be advertised in any manner either directly or indirectly as a sound stallion until a certificate of soundness has been issued for said stallion by the Kansas State Live Stock Registry Board, and then said stallion may be advertised as sound only during the life of the certificate of soundness. This certificate of soundness shall become null and void and not in force on December 31 of the year during which it is issued. The fee of each certificate of soundness shall not exceed \$2.00 for each stallion.

Sec. 13. Any person, persons, firms, company, corporation or association that shall violate any of the provisions of this act, shall be deemed guilty of a misdemeanor and upon conviction in any court or competent jurisdiction shall be punished by a fine of not less than \$20 and not more than \$50 for each offense.

Sec. 14. The funds accruing from the above named fees shall be used by the Kansas State Live Stock Registry Board to defray the expenses of enrolment of pedigrees and the issueing of licenses to publish reports or bulletins containing lists of stallions, licenses and transfers, and for any other such purpose as may be necessary to carry out the purposes and enforce the provisions of this act, and all moneys accruing above the amount necessary for said purposes shall be turned into the general revenue fund of the State. It shall be the duty of the Kansas State Live Stock Registry Board to make annual report, including financial statements, to the governor of the State, and all financial records of said Kansas State Live Stock Registry Board shall be open to inspection.

Sec. 16. All licenses issued by the Kansas State Live Stock Registry Board under the provisions of chapter 168, Laws of 1909, shall become null and void and not in force on and after July 1, 1913.

Sec. 16. All laws and parts of laws, including chapter 168, Laws of 1909, in conflict with this act are hereby repealed.

Sec. 17. This act shall take effect and be in force from and after July 1, 1913, and its publication in the official statute book.

Approved March 3, 1913.

STALLIONS LICENSED FROM JANUARY 1, 1920 TO DECEMBER 31, 1920

ALLEN COUNTY

Owner	Post-office	Name and Number	Foaled	Breed	License Number
Purebred					
Butcher, J. C.	Iola	Caprice 84740	1909	Percheron	2394
Crowell, W. C.	Iola	Kasino 94894 (97528)	1910	Percheron	3484
Franklin, Charles	Moran	Harington 71461	1909	Percheron	3086
Gott, W. D.	Bronson	Perch 145465	1917	Percheron	3489
Hill, J. M.	Elsmore	Montrose 21764	1905	French Draft	2237
Hill, J. M.	Elsmore	Picador 78287	1910	Percheron	2283
Jones, C. H.	Iola	Jay Binarion 64000	1913	Standardbred	3218
Lehman, Henry S.	Humboldt	Ixon 80282 (80557)	1908	Percheron	1625
McKinney, W. B.	Iola	Tunis 1861 (29498)	1902	Belgian	98
Olson, Olof	Savonburg	Billie Boy 82006	1911	Percheron	26
Siders, Geo. W.	Moran	Symbol Don 43946	1903	Standardbred	1792
Smith, Chas.	Savonburg	Marcel 70186	1909	Percheron	2296
Thompson, Frank	Elsmore	Voltigeur 7587 (81820)	1910	Belgian	1598
Williams, J. B.	Moran	Glendale 19131	1904	French Draft	1757
Yocum Brothers	Humboldt	Bravo 53838	1906	Percheron	1405
Grade					
Dunaway, G. E.	Humboldt	Pomp	1912	Grade Percheron	166
Pierson, Oscar	La Harpe	Black Boy	1909	Grade Percheron	2391
Skinner, J. L.	La Harpe	Don	1906	Grade Percheron	569
Scrub					
Butcher, J. C.	Iola	Black Link	1906	Scrub	2398
Franklin, Chas.	Moran	Major	1917	Scrub	3035
Mattson, E. A.	Elsmore	Chief	1909	Scrub	1181
Mattson, E. A.	Elsmore	Colonel	1911	Scrub	1182
Oliver, John W.	Geneva	Dandy	1901	Scrub	1442
Tice, D. E.	Moran	Vic	1905	Scrub	1066
Wenthe, W. C.	Humboldt	Barney	1907	Scrub	450

ANDERSON COUNTY

Purebred					
Baker, C. S.	Garnett	Elreno 51859	1907	Percheron	139
Beiseel, W. G.	Westphalia	Bienfait 7207 (67112)	1909	Belgian	890
Beiseel, M. C.	Westphalia	Godrichon 74553 (72082)	1906	Percheron	1049
Bish, Sam	Garnett	Black Diamond 51087	1907	Percheron	2923
Brownrigg, J. B.	Mont Ida	Bristol Hero 16404	1915	Shire	1179
Chandler, G. W.	Kincaid	Cassius 47002	1906	Percheron	406
Corley, Cliff	Greeley	Gazon 58800 (72563)	1906	Percheron	1604
Doolin Brothers	Harris	Brutus 42103 (63962)	1904	Percheron	713

ANDERSON COUNTY (Continued)

Owner	Post-office	Name and Number	Foaled	Breed	License Number
Fox, Joe	Greeley	Casey 46009	1906	Percheron	1005
Fox, Joe	Greeley	Sir Glenwood 45666	1904	Percheron	1006
Fox, Joe	Greeley	Black Joe 187073	1916	Percheron	2968
Hasting, E. C.	Kincaid	Kincaid 125067	1915	Percheron	3149
Hermann, J. F.	Westphalia	Bounder 14186	1908	Clydesdale	2157
Lady, Thomas R.	Amiot	Boomer 55022	1912	Percheron	447
Langley, I. G.	Westphalia	Velvet King 62523	1909	Standardbred	3292
List, Ben	Westphalia	Phenix 42401	1903	Percheron	2745
Manspeaker, H. R.	Garnett	Choice Goods 11422	1908	Shire	1180
Martin, Geo. W.	Garnett	Contact 92847 (91574)	1910	Percheron	2071
Martin, Geo. W.	Garnett	Juno Squirrel 2705	1906	American Saddle	2072
Martin, Geo. W.	Garnett	Forsythe 88792	1910	Percheron	2073
Myers, P. W.	Welda	Daniel 8835 (46820)	1906	Belgian	2168
Natrop, Jake	Westphalia	King of Wilson 51817	1902	Percheron	2099
Northeastern Percheron and Jack Co.	Colony	Governor Hodges 100959	1912	Percheron	2765
Paddock, John H.	Kincaid	Harold 103808	1913	Percheron	2567
Sanders, Robert	Kincaid	Briaro 48857	1906	Percheron	234
Sanders, Robert	Kincaid	Palikao 3513	1908	French Coach	285
Sanders, Robert	Kincaid	Trojan 44507	1905	Percheron	236
Shawver, George	Kincaid	Colonel 64587	1909	Percheron	2448
Turner, John	Colony	Iola Boy 28774	1914	French Draft	2135
Wildman, Lee R.	Greeley	Iola Boy 29774	1910	French Draft	926
Wolken, August	Garnett	Harting 57877 (73501)	1907	Percheron	2665
Yelton, J. E.	Kincaid	Gamin de Cambron 6257 (V. XIX)	1910	Belgian	999
Young, O. P.	Richmond	Lamont 75658	1904	Percheron	2016
Zornes, M.	Welda	Rivoli II 185605	1916	Percheron	2816

Grade

McVaigh, Frank	Kincaid	Sunny Medium	1901	Grade Standardbred	2239
Twining, B. M.	Garnett	Paul	1912	Grade Percheron	1534

Scrub

Clark, O. P.	Westphalia	John	1906	Scrub	2303
Polley, C. A.	Garnett	Terry	1908	Scrub	2322

ATCHISON COUNTY

Amend, V. E.	Cummings	St. Valentine 79218	1910	Percheron	1629
Beven, A. J.	Muscotah	Arthur 28843	1914	French Draft	1203
Braniff, J. E.	Atchison	Heprompt 43377 (76675)	1907	Percheron	576
Brown, W. H.	Arrington	Caso 122048	1915	Percheron	3828
Case, J. W.	Atchison	Practicien Jr. 55579	1911	Percheron	15
Corson, C. W.	Oak Mills	Ibn 82281 (82881)	1908	Percheron	2577
Graner, W. H.	Lancaster	Scipion 116965	1914	Percheron	2412
Kaighin, J. J.	Cummings	Carjun 125645	1915	Percheron	852
Lewton, John N.	Valley Falls	Casineur 33898	1903	Percheron	2010
Lindsey, Frank	Effingham	Captain 29824	1915	French Draft	2606

Marlatt, W. E.	Atchison	Hercule 40221 (55860)	1902	Percheron	2067
Nevins, J. W.	Arrington	Jim 113980	1913	Percheron	1915
Phillipi, Ray	Arrington	Noble 13413	1904	Clydesdale	2517
Regan, P. G.	Effingham	Hec 64771 (78787)	1907	Percheron	1218
Rork, G. E.	Horton	Forfait 42984	1907	Percheron	2703
Seever, W. A.	Effingham	Kelly 29823	1915	French Draft	2555
Uphouse & Bond	Nortonville	Senator 119443	1915	Percheron	1230
Grade					
Jackson, John	Muscotah	Prince	1909	Grade French Draft	1789
Scrub					
Christie, Arthur	Monrovia	Gilbert	1908	Scrub	2696
Lindsey, Frank	Effingham	Major	1906	Scrub	383
Petesck, P. J.	Potter	Perch	1916	Scrub	364

BARBER COUNTY

Purebred					
Ash, Amos	Medicine Lodge	Ardent 33842 (46552)	1900	Percheron	1327
Bloom, J. V.	Medicine Lodge	Big Boy 119015	1914	Percheron	2096
De Witt, W. A.	Sharon	Stylish Hollo 123905	1916	Percheron	2843
Good, S. E.	Hardtner	Pierre Gynt 111502	1914	Percheron	1810
Ishmael, R. T.	Kiowa	Hector 90040	1911	Percheron	2431
Kilmer, C. S.	Isabel	Victor M. 106720	1913	Percheron	1026
Lake, R. B.	Lake City	Don Juan 85499	1911	Percheron	2636
Landwehr, Martin	Sharon	Casibianca 127509	1915	Percheron	2017
Lichlyter, L. J.	Sharon	Wancourt 5998 (54962)	1907	Belgian	2871
Luther, Alfred	Medicine Lodge	Duke 112307	1914	Percheron	2648
Luther, Alfred	Medicine Lodge	Brilliant 81324	1911	Percheron	2647
Ott, Leonard	Laswell	General Foch 146761	1917	Percheron	3279
Palmer, Charles	Sharon	Ned Sultan 141398	1917	Percheron	2772
Springer, J. B.	Medicine Lodge	Woodrow 137809	1916	Percheron	2084
Stone, Frank C.	Sharon	Fred 110987	1913	Percheron	2861
Westphal, A. W.	Sharon	Amos 53771	1907	Percheron	1253
Wise, James A.	Medicine Lodge	Noble George 141397	1917	Percheron	793
Grade					
Liebst, Mrs. Fred	Nashville	Prince	1914	Grade Belgian	209
Martin, Clarence	Lake City	Jena	1909	Grade Percheron	637
Schiff, W. C.	Sharon	Casino	1909	Grade Belgian	1331
Scrub					
Fairley, J. B.	Medicine Lodge	Buster	1913	Scrub	1555
Garton, J. H.	Sun City	Diamond King	1910	Scrub	1766
Murphy, Joe E.	Medicine Lodge	Prince	1902	Scrub	3332

BARTON COUNTY

Purebred	Owner	Post-office	Name and Number	Foaled	Breed	License Number
Andree, John		Albert	Hamill Boy 104935	1918	Percheron	848
Andree, John		Albert	Duff 66002	1908	Percheron	844
Baird, H. R.		Pawnee Rock	Ewing's Crescades 121694	1915	Percheron	777
Bird, Harry C.		Great Bend	Falliero 120848	1915	Percheron	2507
Carroll, James B.		Olmitz	Said 90552	1912	Percheron	1878
Cook, H. C.		Great Bend	Martell 65858	1909	Percheron	820
Donovan, J. H.		Red Wing	Woodrow 122462	1915	Percheron	1698
Everitt, Geo. N.		Great Bend	Satino 115954	1914	Percheron	3268
Ewing, Fred H. & Co.		Pawnee Rock	Meknes 106640 (106084)	1912	Percheron	1847
Ewing, Fred H. & Co.		Pawnee Rock	Leon 136033	1916	Percheron	1848
Gage, H. E.		Hoisington	Rex 107627	1914	Percheron	85
Gardner, C. G.		Albert	Napoleon 122746	1914	Percheron	1779
Gardner, C. G.		Albert	Denison 128782	1915	Percheron	1780
Grossardt, Jacob		Claflin	Bourdon II 8499	1913	Belgian	116
Harper, Lincoln		Hoisington	Gerome 118016	1914	Percheron	2979
Hartman, E. J.		Great Bend	Caram 139034	1917	Percheron	2756
Hoge, J. A.		Great Bend	Radium 109184	1918	Percheron	1004
Jankey, Fred		Olmitz	Tip Top 24705	1912	French Draft	836
Kellan, Frank		Great Bend	Ivan 100414	1912	Percheron	2079
Klepper, P. W.		Ellinwood	Tomey 85735	1909	Percheron	1781
Kruckenberg, Louis		Great Bend	Perfection 78560	1910	Percheron	135
Lamb, R. H.		Pawnee Rock	Pizarro 49996	1906	Percheron	2726
Lewis, H. H.		Great Bend	Kepple's Bosquet 82744	1910	Percheron	1255
Miller, E. H.		Great Bend	Taft Jr. 125043	1915	Percheron	219
Raseley, A. E.		Great Bend	Luther 109050	1918	Percheron	1364
Roesler, E. J.		Claflin	Roscoe 91967	1912	Percheron	291
Schartz, Edward W.		Ellinwood	Diamond 184428	1916	Percheron	68
Smith, W. O.		Hoisington	I. B. N. 64988 (81862)	1908	Percheron	623
Steiner, Louis		Claflin	Pique 118252	1914	Percheron	590
Steiner, Louis		Claflin	Waldo 122294	1914	Percheron	2743
Stipe, Charley H.		Claflin	Piet 16568	1906	French Draft	2623
Stipe, Charley H.		Claflin	Mason 116312	1914	Percheron	3042
Weathers, D. G.		Great Bend	Vincent 93122	1912	Percheron	408
Wigton, George C.		Red Wing	Brilliant 55249	1911	Percheron	1494
Grade						
Bird, E. L.		Pawnee Rock	King Jr.	1915	Grade Percheron	873
Flanders, M. L.		Great Bend	Bob	1916	Grade Percheron	884
Keener, G. E.		Olmitz	Colonel	1907	Grade Percheron	990
Keil, Ben		Galatia	Nick	1913	Grade Belgian	460
Lamb, R. H.		Pawnee Rock	Kleber	1908	Grade Percheron	2727
Riedl, Jos.		Hoisington	Bill	1910	Grade Shire	1647
Wondra Alois		Claflin	Clyde	1910	Grade Percheron	1497

BOURBON COUNTY

Purebred	Owner	Post-office	Name and Number	Foaled	Breed	License Number
Adamson, John		Garland	Lombart 10281	1916	Belgian	114
Beerbower, Geo. E.		Fort Scott	Lorel 23982	1910	French Draft	1944
Colwell, L. V.		Bronson	Jona 128024	1915	Percheron	93
Crystal, J. R.		Fort Scott	Deck 28725	1912	French Draft	2630
Elledge, W. C.		Hiattville	Lucky Joe 62787	1908	Percheron	737
George, M. H.		Fort Scott	Togo II 98582	1912	Percheron	1226
Goch & Edmundson		Mapleton	Locatis 101601	1911	Percheron	1785
Goch & Edmundson		Mapleton	Guiso 14990	1909	Clydesdale	1786
Goodno, S. L. & Campbell, Wm.		Bronson	Kampagnard 92846 (92580)	1910	Percheron	1987
Goodno, S. L. & Campbell, Wm.		Bronson	Kalicot 92344 (89848)	1910	Percheron	3858
Hall, W. W.		Devon	King 51018	1907	Percheron	1451
Henning, Samuel		Redfield	Jerome 98645	1912	Percheron	1014
Holdeman, Chester		Bronson	Moddle 150102	1916	Percheron	2007
Howard, C. M.		Hammond	Humbert 78211	1911	Percheron	2249
Howard, C. M.		Hammond	Black Tom 81687	1916	French Draft	2902
Lager, Geo.		Fort Scott	Tom 80157	1914	French Draft	2905
Norris, J. R.		Fort Scott	Young Brilliant 104981	1918	Percheron	1611
Rogers, B. A.		Uniontown	Montgomery 14415	1905	French Draft	2224
Scott, H. E.		Fort Scott	Jones Casey 120547	1914	Percheron	2470
Sessler, John		Uniontown	Keota's Pioneer 46117	1905	Percheron	347
Sheat, Wm.		Fulton	Royal Victor 18767	1912	Clydesdale	1261
Sheat, Wm.		Fulton	The Comparative 54856	1910	Standardbred	1263
Tackett, J. T.		Uniontown	Boquet de la Disbecq 6521 (V.XVIII)	1909	Belgian	1298
Yager, Frank		Fulton	Tauy Boy 61281	1913	Standardbred	3040
Grade						
Ball, W. M.		Mapleton	Duke	1909	Grade Percheron	311
Devine, J. J.		Fort Scott		1918	Grade Percheron	2654
Hartley, Howard B.		Garland	Silver Star	1902	Grade American Saddle	1925
Mason, C. N.		Uniontown	Caesar	1910	Grade French Draft	2397
Ramsey, J. F.		Fort Scott	Jim	1915	Grade Percheron	2459
Rhoda, D. L.		Fort Scott	Jerry Holland	1912	Grade Percheron	2963
Seaman, M. A.		Fulton	Prince Domino	1908	Grade Standardbred	2446
Sheat, W. M.		Fulton	Dick	1910	Grade Percheron	1262
Stradley, J. J.		Fulton	Buster	1916	Grade Percheron	2914
Walker, J. L.		Garland	Honest John	1909	Grade Percheron	585
Scrub						
Barker, Baldwin		Hiattville	Black Prince	1910	Scrub	887
Casner, J. W.		Fort Scott	Belgium	1913	Scrub	768
Hall, W. W.		Devon	Robert	1905	Scrub	1450
Hickson, B. R.		Bronson	Bumble Bee	1905	Scrub	2716
Holt, M. E.		Uniontown	Black Prince	1908	Scrub	1227
Keating, Thos. F.		Fulton	Eagle	1911	Scrub	1996
Schaulis, & Thompson		Hiattville	Prince	1912	Scrub	1551

BROWN COUNTY

Purebred	Owner	Post-office	Name and Number	Foaled	Breed	License Number
Allerton, A. G.		Hamlin	Albert Ross 37847	1899	Standardbred	1461
Allerton, A. G.		Hamlin	Dewey 46888	1904	Percheron	1462
Batchelder, D. N.		Hiawatha	Roupioux 109988 (66322)	1905	Percheron	3508
Betcher, Ben		Hiawatha	Dandy 48857 (67496)	1905	Percheron	1314
Booth, J. H.		Fairview	Katron 90400 (93830)	1910	Percheron	582
Booth, J. H.		Fairview	Postland Champion 15887	1914	Shire	583
Butler, James		Everest	Pasteur 68671 (58060)	1903	Percheron	3418
Butler, James		Everest	Davoust 28916 (45905)	1899	Percheron	3414
Edwardson Brothers		Baker	Colege K 43666	1905	Percheron	3122
Hanson, G. L. & Roush, M. E.		Powhattan	Lili de Baudecet 1982 (27144)	1901	Belgian	3204
Harden, Wallace		Everest	Hidalgo 44561 (78848)	1907	Percheron	1471
Harden, Wallace		Everest	Paris 96215	1913	Percheron	1472
Hennigan, T. D.		Sabetha	Major 98328	1912	Percheron	718
Huff, R. E.		Horton	Captain 104929	1918	Percheron	3015
McCreery Brothers		Hiawatha	Carlotheon II 118868	1914	Percheron	3176
Meyers, W. C.		Hamlin	Latour 34500 (51812)	1901	Percheron	2838
Scheid, August		Everest	Hascaris 76532 (76674)	1907	Percheron	2267
Scheid, August		Everest	Malgache 12383 (52071)	1901	French Draft	3321
Thuma, R. E.		Robinson	Baron Allerton 31811	1893	Standardbred	2040
White, Samuel		Horton	Iota 44553 (80731)	1908	Percheron	1222
Grade						
Carr, D. M.		Willis	Haak	1918	Grade Percheron	3885
King, R.		Hiawatha	Joe	1910	Grade Belgian	3510
McIntyre, F. L.		Hiawatha	Jewel's Black Prince	1909	Grade Percheron	3897
Peck, A. R.		Morrill	Jim	1910	Grade Belgian	454
Straham & Davies		Hiawatha	Nick	1908	Grade Percheron	441
Scrub						
Cashman, G. O.		Powhattan	Prince	1904	Scrub	2967
Deroin, Joe		Hiawatha	Charley	1912	Scrub	3295
George, Ira H.		Robinson	Gallio	1905	Scrub	2307
Kimmi, Ira H.		Everest	Cap	1906	Scrub	485
Miller, Preston		Horton	Dan	1905	Scrub	1549
Miller, Preston		Horton	Joe	1905	Scrub	1550

BUTLER COUNTY

Purebred					Number	
Anderson, Joe		Rose Hill	Kelley 140636	1917	Percheron	3184
Artz, Noah & Sons		Potwin	Charcas 130412	1916	Percheron	2078
Ball, A. C.		Rose Hill	Donald 93568	1911	Percheron	407
Bannon, G. O.		Douglass	Brilliant 121927	1915	Percheron	1224

Barker, L. M.	Rose Hill	Mack B 76453	1909	Percheron	1105
Bonnell, C. E.	Latham	Burton 121658	1914	Percheron	8451
Braman, E. F.	Rosalia	Shamrock Tom 16445	1912	Shire	8423
Crabtree, G. L.	Whitewater	Rex 106472	1913	Percheron	33
Eggen, J. M.	Cassoday	Teddy 132381	1916	Percheron	400
Farner, W. A.	Latham	Francois 105632	1913	Percheron	1241
Foy, C. J.	Whitewater	King 121720	1915	Percheron	2581
Geer, Charles	Potwin	Casino 103221	1912	Percheron	2100
Girod, Clyde	Towanda	Marmaon 128050	1915	Percheron	1702
Green, L. G. & Sipe, R. H.	Leon	Vigilant 41167 (56615)	1902	Percheron	3053
Guinn, Chas. B.	El Dorado	Fichaux du Tombois 7893	1910	Belgian	1587
Hanes, Roy V.	Augusta	Major Sullee 81117	1910	Percheron	2595
Hash, Geo.	Whitewater	Bond Ladd 141186	1917	Percheron	668
Kehr, E. E.	Elbing	Vol-Au-Vent 42818 (64112)	1904	Percheron	3172
Knote, W. P.	Douglass	Lytle 109533	1914	Percheron	950
Knote, W. P.	Douglass	Harley Earl 125914	1915	Percheron	951
Lambing, A. J.	Towanda	Sampson 24952	1910	French Draft	3003
Leatherman, F. M.	Latham	George Blossom 109142	1913	Percheron	2667
Lucas, J. P.	Rosalia	Filbert 90544	1912	Percheron	2899
Mahannah, Wm.	Latham	King 133616	1916	Percheron	2640
McElroy, A.	Douglass	Aubin 116088	1915	Percheron	2398
McLaughlin, C.	Rosalia	Kaiser William 106699	1913	Percheron	3203
Mathiot, Will	Elbing	Confident 42775 (66367)	1905	Percheron	1725
Milbourn, R.	El Dorado	Kairrot 91237 (92802)	1910	Percheron	2495
Milbourn, R.	El Dorado	Gouvernail 48059 (71396)	1906	Percheron	2496
Mullins, G. M.	Benton	Don Casino 62247	1909	Percheron	1509
Mullins, G. M.	Benton	King 68591	1908	Percheron	1510
Munson Brothers	El Dorado	Patrick 93452	1912	Percheron	3212
Pettit, R. W.	Leon	Vigilant II 128446	1916	Percheron	1524
Pettit, R. W.	Leon	Paige 102699	1913	Percheron	1525
Phillips, Leon	Douglass	Fred James 109143	1913	Percheron	1843
Rauch, John	Latham	Casino Jr II 114540	1914	Percheron	1089
Rigg, P. D.	Leon	Brilliant 80992	1911	Percheron	1770
Riley, J. S.	Latham	Cornet 113177	1914	Percheron	39
Robison, J. C.	Towanda	Casino 27830 (45462)	1896	Percheron	1614
Robison, J. C.	Towanda	Karnatic 91235 (94676)	1910	Percheron	1615
Roskam, A. S.	Andover	Moline 111950	1914	Percheron	3072
Roskam, A. S.	Andover	Leonard 130157	1916	Percheron	3073
Sanders, S. J.	Whitewater	Corsaire 111516	1914	Percheron	1804
Sanders, S. J.	Whitewater	Othello 77814	1908	Percheron	1805
Schooley, S. A.	Latham	Double Brilliant 94984	1910	Percheron	807
Seglem, A.	Leon	Jasmine 140743	1917	Percheron	433
Snodgrass, Erroll	Cassoday	Voltaire 65527 (63775)	1904	Percheron	2060
Staley, H. C.	Rose Hill	Henry S 87442	1912	Percheron	1909
Suite, Roy W.	Augusta	El Capitan 26521	1913	French Draft	24
Waits, L. C.	Cassoday	Captain 151192	1918	Percheron	2692
Waits, L. C.	Cassoday	Forfait Jr. 153246	1918	Percheron	3538
Walls, W. J.	El Dorado	Montague 83970	1910	Percheron	3375

BUTLER COUNTY (Continued)

Owner	Post-office	Name and Number	Foaled	Breed	License Number
Walls, W. J.	El Dorado	Harry Plagman 40436	1903	Standardbred	3876
Wiebe, H. A.	Whitewater	Duke Golden 60684	1909	Standardbred	1038
Grade					
Cox, E. W.	Rose Hill	Champion	1912	Grade Belgian	2514
Curry, S. Y.	Augusta	Douglas King	1910	Grade Belgian	2685
Healy, C. A.	Lebo	Joe	1917	Grade Percheron	3008
Hobbs, Roy	El Dorado	Casey	1912	Grade Percheron	3465
Ittner, L. B.	Benton	Black Night	1916	Grade French Draft	1640
Myers, Joseph H.	Cassoday	George	1912	Grade Percheron	1966
Singer, F. P.	Augusta	Lewis	1912	Grade Belgian	3079
Stephens, Wm. H.	Whitewater	Jumbo	1915	Grade Percheron	2915
Scrub					
Mathiot, Will	Elbing	Dan	1912	Scrub	1724
Sanders, S. J.	Whitewater	Prince	1912	Scrub	1806
Shreve, R. T.	El Dorado	John	1915	Scrub	3104

CHASE COUNTY

Purebred					
Bray, J. H.	Bazaar	Blackmore 105005	1913	Percheron	25
Gayer, J. M.	Cottonwood Falls	Gouverneur Jay 62572	1912	Standardbred	1896
Harris, G. W.	Saffordville	Carbon 19367	1905	French Draft	2980
McCallum, Peter	Elmdale	Kerlot 120742	1915	Percheron	3350
Mercer, Dave	Matfield Green	Quenten 68168	1909	Percheron	2420
Park & Duke	Elmdale	Sybian 109224	1913	Percheron	1401
Pinkston Brothers	Cedar Point	Progressive 1163	1903	Cleveland Bay	2268
Pinkston Brothers	Cedar Point	Liseur 102347 (100307)	1911	Percheron	2269
Prather, H. L.	Elmdale	De Carnot II 113866	1914	Percheron	1508
Schrumpf, Henry	Cottonwood Falls	Joliet 80535 (85532)	1909	Percheron	3194
Shook, Milton M.	Bazaar	Black King 29594	1915	French Draft	893
Stone, W. A.	Saffordville	Marion Jr. 55710	1907	Percheron	2106
Weaver, W. G.	Elmdale	Teddy Roosevelt 16406	1907	French Draft	2740
Grade					
Frey, L. J.	Elk	Mack Cabo	1909	Grade Standardbred	212
Scrub					
Mercer, Dave	Matfield Green	Rodgers	1906	Scrub	3379
Potter, J. C.	Clements	Dock	1912	Scrub	3383

CHAUTAUQUA COUNTY

Purebred					
Barrington, F. H.	Sedan	Astuce 85502 (66710)	1905	Percheron	711
Belt, J. C.	Elk City	Scottish Lad 18397	1914	Clydesdale	1735

Floyd, Lee	Elgin	General Pershing 125816	1915	Percheron	2509
Foltz, E. M.	Sedan	Genophon 51805 (70108)	1906	Percheron	665
Huffman Brothers	Wauneta	Alfonso 40770	1905	Percheron	2597
Mills, Orville	Cedar Vale	Prince Albert 104934	1913	Percheron	1704
Rindchen, C. H.	Hewins	Marshall 112860	1914	Percheron	1081
Seaman, Frank	Cedar Vale	Karno 108997	1914	Percheron	600
Wiley, J. Elmo	Cedar Vale	Upland Superior 140033	1917	Percheron	2539
Wyatt, Lewis E.	Cedar Vale	Prince 112861	1914	Percheron	1905

Grade

Alford, C. W.	Sedan	Prince	1910	Grade Percheron	3250
Foltz, C. W.	Peru	Ingle Boy	1914	Grade Standardbred	2684
Goode, E. H.	Wauneta	Ortnit Jr.	1912	Grade German Coach	830
Littleton, A. G.	Leeds	Knight	1908	Grade Percheron	3254
Marshall, O. P. & Son	Monett	Boxer	1907	Grade Percheron	2831

Scrub

Carter, W. V.	Elgin	Navigator	1908	Scrub	2632
Leonard, Emery	Cedar Vale	Dan	1915	Scrub	677

CHEROKEE COUNTY

Purebred

Armstrong, Chas. H. and Simkin, C. E.	Columbus	Buster 82856	1911	Percheron	2098
Bechdoldt, T. L.	Asbury, Mo.	Bissilliant 107794	1913	Percheron	1036
Bechdoldt, T. L.	Asbury, Mo.	Leroy 21743	1910	French Draft	1037
Carlson, Joe	Cherokee	Fondalot 139961	1916	Percheron	2525
Draeger, Adolph	Hallowell	Blackson 10292	1916	Belgian	1069
Gust, Henry	Crestline	Abilene 24245	1911	French Draft	1568
Hardin, P. T.	Columbus	Napoleon 65991 (62196)	1904	Percheron	1671
Hardin, P. T.	Columbus	Fairplay 118852	1914	Percheron	2003
Jarrett, Albert S.	Chetopa	Bingeneras Lad 56605	1911	Standardbred	3245
Judd, J. E.	McCune	Bugle B 54289	1907	Percheron	2231
McBee, C. A. and Dehart, Thos.	Chetopa	King of Liberty 32201	1902	Percheron	2310
Relf, C. W.	Columbus	Dogue 43910 (60856)	1903	Percheron	683
Stoughton, W. S.	Columbus	Juvenile 84247 (88385)	1909	Percheron	1496
Thompson, John	Scammon	Hiro Swigert 50602	1907	Standardbred	2166
Watts, C. K.	Hallowell	Bourben 84770	1911	Percheron	1951

Grade

Bolinger, Frank	Weir City	Finder	1910	Grade German Coach	155
Hartley, J. M.	Baxter Springs	Dan	1911	Grade French Draft	554
Hughes, Pat	Scammon	Prince	1909	Grade Percheron	1970
Stoughton, W. S.	Columbus	Strode	1910	Grade Percheron	1495
Street, C. L.	Chetopa	Lloyd	1910	Grade Percheron	1974
Swanson, Ed	Columbus	Sam	1913	Grade Percheron	1851

Scrub

Bolinger, Frank	Weir City	Prince	1913	Scrub	156
Moore, William	Baxter Springs	Prince	1913	Scrub	159
Wilson, George	Galena	Ballie	1909	Scrub	1554

CHEYENNE COUNTY

Purebred	Owner	Post-office	Name and Number	Foaled	Breed	License Number
Anderson Brothers		Bird City	Lewis 75025	1909	Percheron	2984
Berry, J. N.		St. Francis	Gray Boy 88016	1911	Percheron	1867
Berry, J. N.		St. Francis	Sherman 130425	1916	Percheron	1868
Blythe, C. D.		Bird City	Ruleo 115254	1915	Percheron	1247
Bryant, Walter		St. Francis	Monmouth 104649	1918	Percheron	71
Call, C. A.		Bird City	General Pershing 56206	1916	Percheron	1022
Carman, E. S.		St. Francis	Osecola Champion 19884	1908	French Draft	550
Chaplin, Albert		Kanorado	Elmont 105816	1918	Percheron	337
Confer, George		St. Francis	Judge 91861 (84665)	1909	Percheron	3114
Crabtree, Frank		Haigler, Nebr.	Bute 123890	1915	Percheron	2516
De Good, Glenn E.		St. Francis	Jolly Black Beauty 116044	1914	Percheron	2860
Halley, L. D.		St. Francis	Granger 99815	1912	Percheron	3298
Hayhurst, David and N. B.		Bird City	Hodges 111237	1914	Percheron	494
Hickert, H. W.		Bird City	Marquisat 51461 (67480)	1905	Percheron	498
Indorf, George		St. Francis	Kaiser Wilhelm 130075	1916	Percheron	306
Koehler Bros.		McDonald	Ewing's Brilliant 119000	1914	Percheron	138
Larson, Joe		Bird City	Max de Bove (30952)	1902	Belgian	1080
Lebow, Fred		Bird City	Milo 54742	1907	Percheron	1829
Lebow, Fred		Bird City	Theudis 104867	1913	Percheron	1830
Mace, Morley		St. Francis	Wonder 7267	1912	Belgian	1588
Matney, W. B.		St. Francis	Ingredient 75647 (78748)	1908	Percheron	3286
Miller Bros.		St. Francis	Basile 7117 (72862)	1910	Belgian	1597
Murray, C. A.		Bird City	Funston 139635	1917	Percheron	1892
Powell, Dewey		St. Francis	Delmar 86317	1911	Percheron	1880
Reasoner, Oria		Bird City	Brilliant Gaulois 123092	1915	Percheron	2852
Standish, S. L.		St. Francis	Taupin 112958	1914	Percheron	775
Stuart, Norman		St. Francis	Jovial 5499 (58906)	1908	Belgian	1769
Waltz, Jake		St. Francis	Intervalle 102775	1912	Percheron	2413
Wilkins, G. W.		McDonald	Creston Eric 10859	1916	Belgian	1535
Zielke, William		St. Francis	Washington 24231	1907	French Draft	1448
Grade						
Bowers, George		Bird City	Borulette	1912	Grade Percheron	1817
Scrub						
Bowers, George		Bird City	Tony	1915	Scrub	1816
Hoyt, William L.		Bird City	Prince	1908	Scrub	1173
Leake, E. R.		Haigler, Nebr.	John	1915	Scrub	3182
Myers, Daniel C.		Benkelman, Nebr.	Gipsy Commander	1907	Scrub	644
Ohrman, Roy		St. Francis	Jim	1907	Scrub	278

CLARK COUNTY

Purebred						
Alumbaugh, Fred		Bucklin	Black Hawk 112510	1914	Percheron	566
Baldwin & Smith		Kingsdown	Utopiste Chief 52287	1908	Percheron	1322

Doel, S. B.	Minneola	Volunteer 53951	1910	Percheron	2251
Schoonover, J. B. & Pittman, I. E.	Minneola	Proud George 97885	1912	Percheron	2219
Tawzer, C. C.	Minneola	Reformation 188976	1909	Percheron	1506
Grade					
Shinogle, H.	Minneola	Tobe	1910	Grade Percheron	46
Scrub					
Davis, Jesse	Ashland	Max	1915	Scrub	1762
Faulkner, Dora	Minneola	Bill	1915	Scrub	3070
Quint, Alex	Sitka	Bill	1914	Scrub	2580
Wesner, B. F.	Ashland	Sparkle	1909	Scrub	716

CLAY COUNTY

Purebred

Adams, W. F.	Green	Black Joe 100707	1912	Percheron	1719
Adams, W. F.	Green	Dan Retrieve 53360	1906	Standardbred	1720
Auld, James	Wakefield	Fred Chandler's Pride 102242	1913	Percheron	2201
Auld, James	Wakefield	Industry 10421 (25801)	1905	Shjre	2202
Bork, Sam	Miltonvale	Prosper 75487	1910	Percheron	3518
Butler, C. R.	Clay Center	Marmaduke 101080	1913	Percheron	2773
Clarke, B. G.	Clay Center	Mohegan 79217	1911	Percheron	1170
Clayton, C. L.	Wakefield	Max 48629	1902	Percheron	3110
Crom, E. A.	Morganville	Martin 89198	1911	Percheron	1267
Crom, E. A.	Morganville	Bobie J. 116423	1914	Percheron	1268
Davis, Geo. F.	Longford	Lorenzo 85495	1911	Percheron	32
Des Jardins Brothers	Morganville	Heine 117323	1914	Percheron	2554
Drum, C. T.	Longford	Khadus 9730	1915	Belgian	589
Evans, John	Clay Center	Gerald 95491	1912	Percheron	54
Gatchell, O. S.	Wakefield	Gerald 46609	1906	Percheron	2259
Gebhardt, Wm.	Green	Sabel 117222	1915	Percheron	684
Habluetzel, Walter	Green	Jello 95204	1912	Percheron	1687
Hinds, S. E.	Broughton	Imosant 80372 (80121)	1903	Percheron	2301
Luthi, Fred	Wakefield	Dublin 19628	1906	French Draft	2586
McMurry, E. C. & Prine, H. O.	Idana	Hydroscope 79794	1910	Percheron	2961
Mable, Chas. C.	Green	Dillon 85071	1910	Percheron	65
Milligan, J. H.	Clay Center	Casino's Brilliant 106008	1913	Percheron	585
Moehl, J. W.	Clay Center	Dandy 133689	1916	Percheron	1198
Panton, John G. & Logan, C. C.	Oak Hill	Jonson 80538 (84759)	1909	Percheron	2491
Sauvain, Jule	Clifton	Cadet 52964	1909	Percheron	2260
Schurle & Heilman	Clay Center	Casimir 85838	1904	Percheron	3016
Setser, W. E.	Wakefield	Wayside Dan 124560	1915	Percheron	3158
Shields, O. R.	Clifton	Longfellow 126562	1915	Percheron	154
Scrub					
Panton, John G.	Oak Hill	Jerry	1909	Scrub	2492

Report Number Ten

CLOUD COUNTY

Purebred	Owner	Post-office	Name and Number	Foaled	Breed	License Number
	Anderson, Carl C.	Jamestown	Jayhawker 16909	1912	Clydesdale	695
	Anderson, Carl C.	Jamestown	Gov. Capper 140805	1916	Percheron	696
	Bennett, A. E.	Jamestown	Hamecon 64958 (74951)	1907	Percheron	8483
	Boling, L. W.	Clyde	Gervais 47758 (55415)	1902	Percheron	2002
	Brassfield, W. P.	Glasco	Indocile 91218 (80677)	1908	Percheron	1020
	Bundy, Ed	Glasco	Creston Albert 2977	1905	Belgian	1589
	Brugan, S. B.	Concordia	Hargentin Jr. 183411	1916	Percheron	2946
	Chaput Brothers	Aurora	Major 126238	1916	Percheron	744
	Chaput Brothers	Aurora	Hugo 117000	1915	Percheron	821
	Chaput, Arthur	Concordia	Black Dick 95258	1910	Percheron	2110
	Chartier, Glenn	Clyde	Governor Cummins 56417	1907	Percheron	1635
	Chartier, Walter	Clyde	Brilliant de Bel 4563 (52440)	1905	Belgian	729
	Cox, Lewis J.	Concordia	Jay Blue 43361	1901	Standardbred	2150
	Everley, Loyal	Glasco	Prince Joe 56162	1917	Percheron	3023
	Everley, Loyal	Glasco	Tourcoing 96954	1911	Percheron	3024
	Feight, L. L.	Clyde	Hot 53656 (80686)	1908	Percheron	743
	Ferguson, John	Aurora	Victor 78010	1910	Percheron	1254
	Gould, M. L.	Jamestown	Brilliant Prince 66008	1909	Percheron	2725
	Gray, F. E.	Jamestown	Coco 116995	1915	Percheron	571
	Hanson, Robert H.	Jamestown	McDonald 140086	1916	Percheron	690
	Hoard Brothers	Miltonvale	John 68432	1910	Percheron	1648
	Holbert, J. Q.	Aurora	Surprise 119880	1914	Percheron	218
	Huscher, Isaac	Ames	Advance 109695	1913	Percheron	313
	Huscher, Isaac	Ames	Alphonso 101921	1913	Percheron	314
	Huscher, Isaac	Ames	Crescent Mogan 6879	1911	Morgan	315
	Huscher, Isaac	Ames	Milord 80800	1917	French Draft	316
	Lafond, Chas.	Clyde	Romulus 22989	1896	Percheron	680
	Leclair, Frank X.	Clyde	Secretary 44982 (53037)	1902	Percheron	1167
	McClellan, Elmer	Glasco	Black Silk 122306	1914	Percheron	654
	McNee, A. H.	Miltonvale	Clay Center 39082	1900	Standardbred	3081
	Moberly, E. E.	Rice	Gervais 82354 (69526)	1906	Percheron	3037
	Nelson, H. E.	Concordia	Hussard 71345 (77868)	1907	Percheron	2562
	Nowels, Geo. W.	Glasco	Kangourou Star 122197	1914	Percheron	1828
	Nowels, Geo. W.	Glasco	Bonaparte 101896	1913	Percheron	1824
	Nowels, Geo. W.	Glasco	Illico 76686 (81462)	1908	Percheron	1825
	Recette, Alex	Clyde	Gold Standard 50833	1904	Percheron	1400
	Ruud, Anton	Jamestown	Archie McHenry 53519	1910	Standardbred	1728
	Ruud, Anton	Jamestown	Pirquette 78155	1910	Percheron	1729
	Ruud, Anton	Jamestown	Dexter 109175	1913	Percheron	1730
	Ruud, Anton	Jamestown	Belford 145149	1917	Percheron	1731
	Shrader, F. M.	Concordia	Lumps 121435 (100867)	1911	Percheron	11
	Teasley, G. M.	Glasco	Brilliant 48022	1901	Percheron	302
	Tremblay, L. J.	Clyde	Johnson 80540 (84612)	1909	Percheron	2021
	Walno, H. L.	Clyde	Emerson 26032	1900	Percheron	2447
	Wells, C. A.	Miltonvale	Quat Pattes 13677 (57890)	1903	French Draft	2348

Grade	
Buss, Derk	Concordia
Derousseau, Napoleon	Clyde
Leclair, Alex	Aurora
Sorell, John B. Jr.	Clyde
Vass, Nelson L.	Glasco
Scrub	
Cayer, S.	Glasco
Cote, Joe	Concordia
Fees, P. S.	Jamestown

COFFEY COUNTY

Purebred	
Barr, Ed C.	Waverly
Barr, Ed C.	Waverly
Carman, J. M.	Halls Summit
Dreyer, F. F.	Gridley
Hards, T. G.	Le Roy
Helmer, Frank	Burlington
Hess, Wm.	Aliceville
Jones, Irvin	Lebo
Mitchell, J. A.	Burlington
Myers, Chris	Burlington
Myers, Frank	Gridley
Myers, Frank	Gridley
Myers, Geo. W.	Burlington
Nelson, C. E.	Le Roy
Nelson, Wm.	Le Roy
Nelson, Wm.	Le Roy
Nutt, W. Albion	Waverly
Nutt, W. Albion	Waverly
Palmer, W. T.	Burlington
Robson, H. E.	Halls Summit
Rolston, S. F.	Westphalia
Rolston, S. F.	Westphalia
Shobe, John H.	Westphalia
Shobe, John H.	Strawn
Sloan, J. M.	Strawn
Thompson, W. E.	Lebo
Wiley, C. M.	Leroy
Winn, L. E.	Burlington
Winn, L. E.	Burlington
Grade	
Haynes, J. C.	Waverly
Jones, Irvin	Lebo
Myers, Chris	Burlington
Schankie, G. H.	Gridley
Wentz, Leo J.	Burlington

1906	Grade	Belgian	2149
1910	Grade	Percheron	3189
1911	Grade	Percheron	556
1914	Grade	Percheron	1955
1912	Grade	Belgian	3384

1911	Scrub	643
1914	Scrub	12
1903	Scrub	162

1906	Standardbred	2832
1916	French Draft	2838
1907	Percheron	2480
1907	Belgian	3184
1911	French Draft	686
1902	Shire	1732
1913	Percheron	67
1911	German Coach	2574
1914	Percheron	1832
1911	Percheron	980
1916	Percheron	1459
1912	Percheron	1460
1910	Percheron	1023
1908	Standardbred	1059
1906	Belgian	1174
1900	Percheron	1175
1908	Belgian	927
1916	Belgian	1800
1911	Percheron	1899
1913	Percheron	1242
1910	Percheron	2867
1906	Thoroughbred	2868
1913	French Draft	2795
1903	Percheron	2796
1901	Percheron	1623
1914	Percheron	3472
1914	Percheron	1344
1915	French Draft	3025

1908	Grade	Percheron	459
1910	Grade	French Draft	2573
1906	Grade	Percheron	931
1904	Grade	Percheron	3185
1915	Grade	Percheron	1426

COFFEY COUNTY (Continued)

Owner	Post-office	Name and Number	Foaled	Breed	License Number
Wiley, C. M.	Burlington	Mort	1907	Grade Percheron	1345
Scrub					
Kaufmann, Joe	Gridley	Dexter	1911	Scrub	1561
Nelson, Wm.	Le Roy	Blue Ribbon	1907	Scrub	1176
Noonan, Harry E.	Hartford	Brilliant	1909	Scrub	2884

COMANCHE COUNTY

Purebred					
Chamness, D. C.	Protection	Lamy Jr. 97035	1912	Percheron	3542
Creighton, W. B.	Protection	Roy 72854	1909	Percheron	8506
Crull, John H.	Coldwater	Arizona 42380	1905	Percheron	1832
Crull, John H.	Coldwater	Bismark 182447	1916	Percheron	1838
Ferrin, L. & E. L.	Wilmore	Mahomet 91991 (105290)	1912	Percheron	659
Franklin, E. L.	Wilmore	Saint Nicholas 63337	1909	Percheron	2707
Griffith, C. A.	Coldwater	Cecil 30258	1916	French Draft	117
Griffin, T. A.	Wilmore	Man 92022 (104998)	1912	Percheron	442
Hadley, Morton	Coldwater	Black Cloud 50241	1907	Percheron	3243
Mark Bros.	Protection	Troxell 25564	1911	French Draft	1862
Mark Bros.	Protection	Horatio 101850	1913	Percheron	1864
Selzer, Alvin	Protection	Creole 61018	1907	Percheron	2038
Thompson, Cecil Harry	Coldwater	Woodrow 106266	1914	Percheron	2380
Thornhill, C. L.	Protection	Citizen III 4240 (50274)	1906	Belgian	2086
Grade					
Beebe, W. A.	Coldwater	Deck	1909	Grade French Draft	859
Carter, Ed M.	Protection	Nigger	1913	Grade Percheron	2589
Korf, W. F.	Coldwater	Grison	1906	Grade Percheron	1545
McFarland, C. A.	Protection	Chief Chicard II	1904	Grade Percheron	3475
Scrub					
Bratcher, Ike	Protection	Tony	1910	Scrub	3338
Griffin, T. A.	Wilmore	Bryan D.	1915	Scrub	448

COWLEY COUNTY

					Number
Adams, F. S.	Udall	Model 63354	1909	Percheron	1908
Anderson, Alex	Grand Summit	Chester R 23576	1899	Percheron	555
Beeson, Albert	Arkansas City	Granford 97485	1912	Percheron	1370
Biby, J. A.	Udall	Fenton 63125	1907	Percheron	59
Biby, J. A.	Udall	Billy Rivers 55143	1910	Standardbred	60
Binkey, Allen	Udall	Black Tom 48443	1906	Percheron	518
Bonnell, W. A.	Cambridge	Taft 89430	1911	Percheron	3861

Butterworth, W. B.	Wilmot	Agreement 90904	1911	Percheron	1764
Butts, D. M.	Winfield	Marshall 58626	1908	Percheron	300
Carson, W. G.	Udall	Byby 68913	1909	Percheron	1225
Conley Bros.	Gueda Springs	Ceductor 64470	1908	Percheron	1871
Coombs, Everett C.	Winfield	Carlo 46523	1906	Percheron	841
Dicken, John W.	Winfield	Casinol 132487	1916	Percheron	1513
Frank, J. P.	Burden	Marlando 86812	1911	Percheron	2774
Gottlob, H. C.	Winfield	Vigilant Jr. 76551	1910	Percheron	564
Grant, J. E.	Udall	Digraph 54966	1909	Standardbred	2186
Hendryx, Louie	Winfield	Benita 72121	1910	Percheron	2406
Hoverstock, F. L.	Winfield	Rienzi 181572	1916	Percheron	941
Hoyt, Ike	Burden	Orphan Boy 87479	1907	Percheron	2070
Johnson, J. W.	Rock	Casino King 132754	1916	Percheron	2757
Kadan, Roy	Winfield	Cowley H 114324	1914	Percheron	1919
Kowing, F. H.	Winfield	Powerful 80150	1910	Percheron	1110
Krug, H. E.	Atlanta	Ilium 66784 (80169)	1908	Percheron	415
Krug, H. E.	Atlanta	Inventif 60998 (80223)	1908	Percheron	418
Lewis, J. W.	Wilmot	Grey Eagle 126604	1915	Percheron	2591
Long, J. T.	Winfield	Diamond Star 99588	1912	Percheron	801
Marshall, W. H. & Sons	Winfield	All Vain 145191	1917	Percheron	3006
Marshall, W. H. & Sons	Winfield	Pedru 121952	1915	Percheron	3007
Marsland, H. H.	Cambridge	Signior Carnot 69555	1909	Percheron	3152
Marsland, R. G.	Dexter	Woodrow Wilson 105696	1913	Percheron	1166
Mendell, L. A.	Winfield	Big Bow 94080	1912	Percheron	499
Neer, J. M.	Cambridge	Brilliant 79438	1911	Percheron	2252
Overman, C.	Dexter	Grand 104758	1913	Percheron	2618
Payne, M. L.	Arkansas City	Duke 77881	1910	Percheron	2464
Payne, M. L.	Arkansas City	Clarion III 45988	1905	Percheron	2465
Reidy, E. V.	Cambridge	Vinson 130459	1915	Percheron	2978
Smith, J. F.	Arkansas City	Kentucky Myers 7657	1914	American Saddle	2545
Sontag, Harry	Atlanta	Great Western Boy 101748	1913	Percheron	2503
Thomas, G. J.	Arkansas City	Kozmier 72934	1910	Percheron	2114
Turley, W. F.	Udall	Houler IV 95552	1912	Percheron	961
Turner, Ralph M.	Arkansas City	Nivelle 9537	1915	Belgian	1196
Wade, Perry L.	Dougllass	Mesnil 50432 (55589)	1902	Percheron	175
Wheeler, Ed.	Rock	Cowley Brilliant 47882	1902	Percheron	3026
Grade					
Beeson, Albert	Arkansas City	Happy Promise	1905	Grade American Saddle	1372
Bowman, J. M.	Maple City	Nero	1909	Grade Percheron	2959
Dyer, J. C.	Burden	King	1907	Grade Percheron	987
Falkingham, J. H.	Rock	Dan	1909	Grade Percheron	102
Jackson, B. F.	Burden	Luther	1913	Grade German Coach	1547
Krug, H. E.	Atlanta	Mart	1908	Grade Percheron	417
Krug, H. E.	Atlanta	Keno	1914	Grade Percheron	418
Matthew, E. G.	Atlanta	Prince	1914	Grade Percheron	1971
Mayhill, S. T.	Arkansas City	Mutt	1913	Grade Percheron	1749
Reidy, E. V.	Cambridge	Orland	1917	Grade Percheron	2974
Seeliger, August	Winfield	Briscoe	1907	Grade Percheron	101
Tunison, C. H.	Cambridge	Mochon	1909	Grade Belgian	1852

COWLEY COUNTY (Continued)

Owner	Post-office	Name and Number	Foaled	Breed	License Number
Turner, Ralph M.	Arkansas City ...	Nilo	1917	Grade Belgian	2999
Turner, Ralph M.	Arkansas City ...	Silver Dick	1918	Grade Belgian	3000
Scrub					
Broughton, A. O.	Udall	Phebo	1906	Scrub	2549
Krug, H. E.	Atlanta	Prince	1918	Scrub	419
Wingert, W. T. S.	Atlanta	King	1907	Scrub	3454
Yadon, W. L.	Burden	Wenoa	1909	Scrub	1185

CRAWFORD COUNTY

Purebred					
Balke, B. H.	Brazilton	Carlton 112854	1914	Percheron	3094
Boor, W. F.	McCune	Wiley 130173	1916	Percheron	137
Broadhurst, Chas. L.	Walnut	Sir Peter 79211	1911	Percheron	2695
Buck, Willis A.	Cherokee	Daniel Clark 87165	1912	Percheron	2731
Connell, E. J.	Walnut	Frank 113748	1914	Percheron	1793
Connell, E. J.	Walnut	Joncier 80294	1909	Percheron	1794
Connell, E. J.	Walnut	Ardent 5153 (58778)	1908	Belgian	1795
Crain, Oscar	Walnut	Baudouin 3109 (41524)	1904	Belgian	1796
Deill, Barton	Mulberry	Kasbath 87290 (96211)	1910	Percheron	2551
Dewhirst, Fred R.	McCune	Hameau 51807 (74264)	1907	Percheron	2172
Fawcett, D. A.	Girard	Vigor 29865	1901	Percheron	2956
Gaddis, W. E.	McCune	Coco II 116856	1914	Percheron	1107
Gaddis, W. E.	McCune	Powerful R 27878	1901	Percheron	1658
Garvey, J. M.	McCune	Gold Camp 46568	1907	Standardbred	1659
Hood, Jarried	McCune	Jugal 83875 (86661)	1909	Percheron	2171
Hutchinson, W. H.	Arcadia	General 149817	1917	Percheron	3225
Jones, W. S.	McCune	Black Tom 19336	1908	French Draft	1040
Kennedy, H. C.	Girard	Eetna 31223 (45341)	1899	Percheron	911
King, Harry W.	Walnut	Grant 76034	1910	Percheron	2080
Ledford, J. E.	Arcadia	Leo 110432	1913	Percheron	2097
McWilliams, T. L.	McCune	Coleman 131037	1916	Percheron	792
Martin, T. H.	Girard	Lord Ronald 56233	1908	Percheron	2023
Mudd, J. S.	Englevale	Herman 13199	1904	French Draft	2137
Mudd, J. S.	Walnut	Marquis d'Oultre 7368 (72966)	1910	Belgian	1807
Mudd, J. S.	Walnut	Cadet 56206	1908	Percheron	1808
Muda, S.	Walnut	Henry O'C 54934	1910	Standardbred	1809
Naff, J. W.	Girard	Rosco 10842	1916	Belgian	2349
Pierson, I. K.	McCune	Milo 69553	1907	Percheron	1413
Riggs, E. E.	Pittsburg	Hampton 131475	1914	Percheron	2077
Smith, John F.	Girard	Hampton 25748	1911	French Draft	1150
Taylor, J. Luther	Mulberry	Pompador 60286	1908	Percheron	3326
Westhoff, C. H.	Girard	Benton 44522	1903	Percheron	2356

Grade

Baber, Clarence	Hepler	Black Prince	1910	Grade	Percheron	639
Chezem, S.	Hepler	Pomard	1908	Grade	Percheron	1975
Cunningham, Geo. E.	Arcadia	Black Beauty	1907	Grade	Percheron	3249
Hancock, Millard	McCune	Prince	1912	Grade	Percheron	3175
Mariette, Louis	Girard	Jim	1911	Grade	Percheron	1533
Martin, T. H.	Englevale	Monarch	1911	Grade	Percheron	2136
Morgan, T. W.	Monmouth	Woodrow	1913	Grade	Percheron	433
Nance, Tom	Hepler	Colonel	1908	Grade	Percheron	1540
Smith, P. F.	Hepler	Buster	1908	Grade	Percheron	875
Scrub						
Gaddis, W. E.	McCune	Cornell	1900	Scrub		1657
Hizar, Ben	Arcadia	Bill	1901	Scrub		1441
Hood, Jarried	Arcadia	Billie	1912	Scrub		2548
Reynolds, W. G.	Arcadia	George	1916	Scrub		530

DECATUR COUNTY

Purebred

Anderson, Harold	Oberlin	Chancellor 127905	1915	Percheron	2313
Barr, Chas. W.	Oberlin	Rumis H. 124247	1915	Percheron	1329
Brock, A. M.	Jennings	La Bon 112375	1914	Percheron	1634
Brown, D. A.	Jennings	Black Prince 99332	1912	Percheron	495
Carman, Charles,	Oberlin	Albert d'Augnies 2316	1904	Belgian	2657
Castens, J. H.	Jennings	Frank 51563	1905	Percheron	85
Decker, Earl	Cedar Bluffs	Glen Poole 14457	1913	Shire	3341
Ewer, W. K.	Dresden	J. P.'s Masterman 10103	1906	Shire	2604
Franzman, P. K.	Cedar Bluffs	Hirson Junior 7265	1912	Belgian	3432
Gill, L. W.	Oberlin	McMahon 80427	1911	Percheron	1155
Harland, Mark	Dresden	Young Hermit 14714	1913	Shire	3256
Henderson, Chris	Dresden	Woodrow 118447	1914	Percheron	2277
Hensley, I. N.	Dresden	Julian 20221	1909	French Draft	1447
Jorgensen, Thue	Oberlin	Chief Joseph 7524	1912	Belgian	719
Kuhlman, Fred	Oberlin	Monitor 7668	1913	Belgian	462
McKay, Thos. E.	Dresden	Marquis 9170	1914	Belgian	90
Magers, Chas.	Traer	Kaiser 116413	1914	Percheron	1369
Miller, Earl E.	Norcatour	Nero 95490	1912	Percheron	2471
Mines, Jap	Oberlin	Lester Clovis 74805	1910	Percheron	1152
New, S. B.	Norcatour	King 100048	1913	Percheron	299
Robinson, H. R.	Cedar Bluffs	Earl Montrose 4934	1910	Belgian	3314
Skubal, James & Sons	Jennings	Obert 132433	1916	Percheron	568
Soderland, W. A.	Kanona	Brigium 106715	1914	Percheron	472
Tacha, Carl	Jennings	Farceur 41669	1904	Percheron	2760
Tacha, Teo.	Jennings	Maxwell 28897	1916	French Draft	1573
Tyrrell, W. W.	Jennings	Galvano 43054 (70139)	1906	Percheron	2950
Unger, Andrew & Sons	Oberlin	Oliver 9139	1914	Belgian	1534
Vernon, J. H.	Jennings	Creed 130013	1916	Percheron	3230
Walinder, O. A.	Oberlin	Captain H. 107264	1913	Percheron	228

Report Number Ten

DECATUR COUNTY (Continued)

Grade	Owner	Post-office	Name and Number	Foaled	Breed	License Number
	Compton, A. C.	Oberlin	Thue	1915	Grade Belgian	1133
	Dierderich, C. J.	Selden	Sapin	1906	Grade Percheron	986
	Fringer, C.	Oberlin	Luron	1911	Grade Percheron	1548
	Harold, A. N.	Dresden	Mark	1912	Grade French Draft	187
	Krizek, Frank Sr.	Jennings	Jim	1905	Grade Belgian	321
	Miller, Earl E.	Norcatur	Black Prince	1913	Grade Percheron	163
	Sloan, John	Norcatur	Joe	1913	Grade Belgian	1378
	Waldo, Clifton	Oberlin	Luron II	1909	Grade Percheron	3346
Scrub						
	Hauger, J. B.	Cedar Bluffs	Black Diamond	1913	Scrub	1694
	Henderson, Cris	Dresden	Dan	1908	Scrub	2276
	Reid, M. W.	Norcatur	Teddy	1909	Scrub	2409
	Shick, H. A.	Norcatur	Rube	1906	Scrub	3515
	Thiesen, Peter	Clayton	Prince	1909	Scrub	1995

DICKINSON COUNTY

Purebred						
Bank of Herington	Herington	Merit 87051		1908	Percheron	3258
Becott, E. L.	Solomon	Towanda King 97488		1912	Percheron	2204
Bert, S. A.	Abilene	Chambouder 45400		1903	Percheron	414
Blackwelder, S. P.	Chapman	Duke 96980		1912	Percheron	1177
Blackwelder & Taylor	Chapman	Toby 5071 (58748)		1908	Belgian	1178
Brewer, C. W.	Elmo	Marno 142199		1917	Percheron	2694
Britt, J. C.	Manchester	Nomad 109593		1914	Percheron	2387
Buhrer, A. W.	Chapman	Bryan 54682		1908	Percheron	1517
Cryderman, Geo. L.	Solomon	Armor 80149		1916	Percheron	2918
Danner, Al & F. L.	Manchester	Prince 116280		1914	Percheron	2372
Detrich, John M.	Chapman	Pershing 151743		1918	Percheron	3447
Diebolt, Geo. J.	Abilene	Stampre 43936		1905	Standardbred	1486
Dower, J. W.	Talmage	Brigham 120964		1914	Percheron	95
Eaglen, E. S.	Chapman	Big Ben 21618		1910	French Draft	2761
Flanagin, F. W.	Chapman	Prince de Jarnette 75502		1910	Percheron	573
Foster, G. B.	Abilene	Lair 115640		1914	Percheron	963
Garten, C. E.	Manchester	Mark 34813		1913	Percheron	3482
Goodnight, B.	Wakefield	Corbit 112845		1914	Percheron	66
Heldstab, Rudolph	Elmo	Jules 153176		1918	Percheron	3129
Heldstab, Rudolph	Elmo	Joffre 141534		1917	Percheron	3180
Holland Creek Breeders Assn.	Abilene	Black Boy 59832		1908	Percheron	3049
Kauffman, Isaac	Abilene	Gascon Van Machelen 3987 (50262)		1906	Belgian	1740
Kauffman, Isaac	Abilene	Iman 80531 (79461)		1908	Percheron	1741
Kauffman, Isaac	Abilene	Triot 93307		1912	Percheron	1742
Knopp H. A.	Chapman	Ingomar 32227		1916	French Draft	2766
Knopp, Harvey F.	Chapman	Chancellor 74969		1909	Percheron	2373
Knopp, Wm. C.	Chapman	Intime 86129		1911	Percheron	2367

Langhofer, Mary	Woodbine	Leland 112578	1913	Percheron	2479
Linden, Jake	Navarre	Black Jumbo 25429	1912	French Draft	895
Luker, Abner	Manchester	Everett 19538	1907	French Draft	2569
Masten, G. M.	Carlton	Mentor 67954	1909	Percheron	2659
Nottorf, Henry	Dillon	David Warfield 7217	1914	American Saddle	2493
Reed Z. B.	Abilene	Certain 27056	1899	Percheron	3520
Robson, G. A. & F. D.	Carlton	Kotin 91236 (93845)	1910	Percheron	1153
Rufener, Andrew	Elmo	Levite 101589 (98016)	1911	Percheron	587
Ryan, L. B.	Detroit	Sure Mike 137252	1916	Percheron	2609
Sprecker, Ed	Dillon	Saphir 75276	1910	Percheron	1861
Tobin, M. P.	Solomon	Tobe 97462	1912	Percheron	838
Van Voorst, F. R.	Carlton	Gilbert 127552	1915	Percheron	709
Ziebell, Fred	Herington	Roy 46099	1904	Percheron	1058
Ziebell, H. F.	Herington	Harem 57353 (77551)	1907	Percheron	1607
Grade					
Londene, Fred	Navarre	Cola	1917	Grade Percheron	451
Signer, C. R.	Chapman	Ivan	1914	Grade Percheron	2213
Scrub					
Baer, D. J.	Abilene	Billy Snowflake	1902	Scrub	3220
Haas, Peter	Navarre	Ion	1908	Scrub	1295
Leckron, L. S.	Abilene	Rattle	1915	Scrub	2952
Luker, Abner	Manchester	Diamond	1910	Scrub	2456
McCoy, R. E.	Woodbine	Bch	1906	Scrub	1291

DONIPHAN COUNTY

Purebred					
Armstrong, John N.	Doniphan	Rex Lee Donnell 5500	1911	American Saddle	834
Benfer, E. L.	Leona	Diplomat 10889	1910	Shetland	543
Emerson, Peter	Bendenna	Bell's Magnet 155110	1917	Percheron	2870
Fahy, James	Troy	Helix II 26680	1912	French Draft	2877
Finnegan, F. R.	Denton	Islam 44564 (79272)	1908	Percheron	2365
Fleek, E. C.	Blair	Paulus 41540 (56354)	1902	Percheron	2325
Madinger, O. E.	Wathena	Gannat 59601 (70379)	1906	Percheron	2556
Manville, W. H. Jr.	Wathena	Marceau 47580	1905	Percheron	597
McCoy, C. F.	Troy	Helion 123076	1915	Percheron	1907
Peterson, Marion R.	Troy	Black Knight 25358	1913	French Draft	3281
Ricklefs, John E.	Troy	Roscoe 72453	1909	Percheron	2118
Sparks, T. J.	Troy	Gargantua 25194 (45417)	1897	Percheron	2625
Tilton, John	White Cloud	Brick 43350 (63206)	1904	Percheron	1707
Turpin, J. S.	Troy	Themistocle 2470	1897	French Coach	3032
Grade					
Jenkins, Samuel	Sevcrence	Jerry	1914	Grade Percheron	1711
Wykert, C. C. C.	Wathena	Dan	1908	Grade Percheron	1282
Scrub					
Carroll Brothers	Doniphan	Marell	1909	Scrub	2462
Devine, M. H.	Sevcrence	Frisco	Aged	Scrub	2749
Hill, J. E.	Highland	Pandango	1900	Scrub	2998
Miller, Chas. P.	Highland	Joe	1908	Scrub	920
Soper, E. D.	Wathena	Boomer	1906	Scrub	2954

Report Number Ten

DOUGLAS COUNTY

Purebred	Owner	Post-office	Name and Number	Foaled	Breed	License Number
	Bahnmaier, Fred	Lecompton	Financia Choice 7720	1908	Shire	2894
	Cochran, George	Baldwin	Junior 80558 (85262)	1909	Percheron	1952
	Deay, Irvin	Eudora	Mack 68416	1909	Percheron	2354
	Deay, Pearl	Baldwin	Stubbs 55576	1906	Percheron	2368
	Deskins, Roy	Lecompton	Forester 148282	1917	Percheron	21
	Dyer, W. L.	Baldwin	Royal 122720	1915	Percheron	1475
	Hadl, A. L.	Lawrence	Black Jack 48754	1908	Percheron	2618
	Husted, G. W.	Lawrence	Alrino 87195	1911	Percheron	2529
	Neis Brothers	Eudora	Starlight 96325	1912	Percheron	3303
	Petrie, G. C.	Lawrence	St. Elmo 85787	1910	Percheron	19
	Powell, B. H.	Lone Star	Dorman 95048	1912	Percheron	3535
	Roser, Philip	Lone Star	Clark 129058	1915	Percheron	1158
	Schwalm, J. T.	Baldwin	Burnap 115207	1914	Percheron	1172
	Smith, Al E.	Lawrence	Alphonse 100110	1918	Percheron	3583
	Soward, C. R.	Baldwin	Mommouth 123168	1916	Percheron	2586
	Surber, H. W.	Richland	Herzbube 5055	1902	German Coach	1591
	Viles, D. L.	Lecompton	Mascot 120237	1914	Percheron	864
	Viles, D. L.	Lecompton	Mystic Morgan 5885	1906	Morgan	865
	Viles, D. L.	Lecompton	Frontin 5514 (58794)	1908	Belgian	866
	Will, Fred	Vinland	Kaptif 91548 (95628)	1910	Percheron	608
	Will, Fred	Vinland	Eben 187675	1916	Percheron	609
Grade						
	Dolan, S. M.	Lawrence	Vanguard	1910	Grade Percheron	458
	Jardon, Frank	Baldwin	Buffon Jr.	1911	Grade Percheron	27
	Sutton, F. B.	Baldwin	Joe	1907	Grade Percheron	2293
	Will, Fred	Vinland	Red Chief	1914	Grade American Saddle	607
Scrub						
	Brown, Louis	Lawrence	Billy Boy	1912	Scrub	3372
	Carson, W. H.	Lawrence	Colonel Jule	1909	Scrub	2874
	Jameson, J. W.	Vinland	Crusader Jr.	1908	Scrub	3387

EDWARDS COUNTY

Purebred	Owner	Post-office	Name and Number	Foaled	Breed	License Number
	Ackley, Geo.	Fravel	Teddy R. 5908	1915	German Coach	2271
	Anderson, A. C.	Belpre	Dekar Jr. 54822	1908	Percheron	588
	Berry, Chas.	Belpre	King David 18810	1906	French Draft	892
	Brown, L. L.	Offerle	Teddy R. 60595	1908	Percheron	3159
	Converse, T. L.	Kinsley	Brilliant 118249	1914	Percheron	817
	Feldman, Herman	Kinsley	Cahin 14116 (6300) B	1902	French Draft	2546
	Gossett, N. D.	Lewis	Marquis de Lyon 117894	1914	Percheron	2804
	Hill, Henry E.	Kinsley	Mike 81429	1911	Percheron	3186
	Hoge, Sol	Kinsley	Crescendo 60924	1907	Percheron	842
	Katz, Christ H.	Kinsley	Saphir 128973	1915	Percheron	3237

Katz, Christ H.	Kinsley	Captive 158422	1917	Percheron	3238
Katz, Christ & Willie	Kinsley	Krasick 72718 (98883)	1910	Percheron	3192
Kennedy, Fred L.	Lewis	Victor 120208	1915	Percheron	1862
King, Clarence G.	Lewis	Bally 94909	1912	Percheron	630
Lunz, J. E.	Belpre	Algarve II 118245	1914	Percheron	1418
Mathews, G. L.	Kinsley	Mignon 125640	1915	Percheron	260
Means, W. H.	Lewis	Charles Mack 85316	1910	Percheron	1761
Oster, Mrs. P. C.	Kinsley	Pride 103006	1913	Percheron	3056
Shrauner, E. F.	Lewis	Ducal 52753	1906	Percheron	244
Stegman, Mathew	Offerle	Alfort 1747 (21862)	1900	Belgian	426
Woods, S. R.	Lewis	Joe 125411	1915	Percheron	1146
Grade					
Maier, John	Kinsley	Duke	1914	Grade Percheron	1100
Michaelis, H. L.	Kinsley	Bostedo Jr.	1915	Grade Percheron	1745
Scrub					
Felman, Herman	Kinsley	Cicero	1915	Scrub	3464
Kurth, H. A.	Offerle	Prince	1910	Scrub	478
Priest, Calvin	Kinsley	Rubin	1915	Scrub	3063
Williams, C. E.	Kinsley	Martin	1906	Scrub	3387

ELK COUNTY

Purebred					
Anderson, Sant	Howard	Nitrobingen 62436	1911	Standardbred	2805
Beaty, Jno. S.	Howard	Brilliant 47709	1906	Percheron	1626
Book, W. F.	Elk Falls	Cobourg 41551 (62975)	1904	Percheron	1660
Brewington, L.	Moline	Paul 59928	1908	Percheron	181
Buffalow, G. W.	Howard	Marcescent 91994	1912	Percheron	1737
Crews, C. F.	Longton	Diavolo II 86171	1908	Percheron	368
Denton Brothers	Howard	Judson 68159	1909	Percheron	558
Dudgeon, F. M.	Howard	Dictator 136975	1916	Percheron	857
Dunlap, Jas.	Longton	Ha Ha 75344 (71326)	1907	Percheron	3265
Durbin, E. M.	Moline	St. Lawrence 59948	1909	Percheron	1406
Freeman, Levi A.	Longton	Prince Henri 32178	1902	Percheron	229
Hay, John	Howard	Superior 117756	1914	Percheron	1941
Morss, Frank	Howard	Prince 132338	1916	Percheron	2484
Morss, Frank	Howard	Victor Hugo 108350	1913	Percheron	2485
Myers, W. B.	Grenola	Income 75906	1910	Percheron	2921
Nix, A. B.	Howard	Nix 123538	1915	Percheron	1869
O'Neal, Lewis	Elk City	Hardy 123741	1915	Percheron	491
Speer, W. F.	Howard	Cloustic 115157	1915	Percheron	1622
Thompson, Guy O.	Moline	Racquette 69881	1910	Percheron	710
Walker, Philip	Moline	Marmontell 49345	1907	Percheron	2722
Wyant, James V.	Howard	Woodrow of Allendale 9042	1914	Belgian	2538
Grade					
Baldwin, S. W.	Fall River	Cato	1914	Grade Percheron	1541
French, P. D.	Grenola	Big Boy	1911	Grade French Draft	1543
Jesse, James	Howard	Marmion Jr.	1911	Grade Shire	532

Report Number Ten

ELK COUNTY (Continued)

Owner	Post-office	Name and Number	Foaled	Breed	License Number
Moore, David	Piedmont	Captain Jinks Jr.	1912	Grade Percheron	1641
Newell, N.	Howard	Frank	1912	Grade American Saddle	1746
Welch James	Moline	Sherman	1910	Grade Percheron	182
Yingling, C. S.	Oak Valley	Black Beauty	1911	Grade Percheron	211
Scrub					
Beals, Harvey	Howard	Pier	1912	Scrub	1997
Book, W. F.	Elk Falls	Bay Boy	1902	Scrub	1661

ELLIS COUNTY

Purebred					
Atwood, F. H.	Ellis	Lenegre 101502 (98921)	1911	Percheron	2065
Cochran, C. G. & Sons.	Hays	Cyrus 6999 (72770)	1908	Belgian	3142
Fross, Jake	Hays	Lahaye 99040 (109338)	1911	Percheron	2909
Honas, Joseph	Ellis	Mulattier 21958 (6141) B	1902	French Draft	2410
King, Christ	Ellis	St. Patrick 141491	1917	Percheron	2386
Kingsley, H. M.	Hays	Teddy 132394	1916	Percheron	1081
Leiker, Jacob	Hays	Andrew 53769	1907	Percheron	519
Lynd Bros.	Hays	Kansas King 27061	1914	French Draft	685
Mixer, A. G.	Ellis	Prince Patch 56382	1910	Standardbred	3377
Moore, Vigil J.	Ellis	Orval 25237	1911	French Draft	2122
Palmer, Geo. E.	Hays	Major 109527	1913	Percheron	652
Pfannenstiel, Geo.	Antonino	Gaulois 48055 (70124)	1906	Percheron	3071
Pfeifer, Mike	Hays	Justin 84474	1911	Percheron	1680
Philip, Alex & Son	Hays	F. McAdams 82477	1911	Percheron	3490
Rome, Michael	Victoria	Ilmo 29011	1914	French Draft	562
Staab, Raymond J.	Catharine	Kaiser 108407	1913	Percheron	657
Teeters, G. C.	Ellis	Burton 19217	1908	French Draft	2294
Younker, Michael	Munjour	Alec 106065	1913	Percheron	2787
Younker, Michael	Munjour	Julien 71835 (85775)	1909	Percheron	2788
Grade					
Kreutzer, Johannes	Victoria	Prince	1912	Grade Belgian	452
Pfannenstiel, Joseph J.	Munjour	Bridgeport	1905	Grade Percheron	48
Replogle, Martin E.	Hays	Colonel	1910	Grade Percheron	833
Teeters, G. C.	Ellis	Tunis Jr.	1907	Grade French Draft	2295
Weigel, Valentine M.	Victoria	Barney	1916	Grade Percheron	1977
Scrub					
Brunhardt, P. P. D.	Victoria	Tom	1913	Scrub	1341
Grabbe, Peter	Munjour	Jumbo	1904	Scrub	2736
Gabel, A. J.	Munjour	Charley	1913	Scrub	106
Hasselhorst, Henry	Victoria	Prince Ben Jr.	1912	Scrub	1342
Henrickson, J. M.	Hays	Dick	1908	Scrub	279
Kessler, Joseph	Ellis	Roden	1911	Scrub	3127
Staab, John R.	Hays	Senator W. II	1908	Scrub	2995
Stegman, J. G.	Pfeifer	Nippo Jr.	1911	Scrub	1990
Weber, J.	Victoria	Jarley	1912	Scrub	1860

ELLSWORTH COUNTY

Purebred						
Chapman, C. A. & Gus Schneider	Ellsworth	Halo 98599	1918	Percheron	1519	
Cleverdon, John W.	Carneiro	Black Prince 90232	1911	Percheron	2759	
Dolezal, Anton	Kanopolis	Mack 88341	1911	Percheron	788	
George, I. O.	Wilson	Harold 108602	1913	Percheron	1482	
George, I. O.	Wilson	Glenn 108605	1913	Percheron	1488	
Hudson, R. B.	Kanopolis	Jim Patterson 4000	1909	American Saddle	1419	
Jackson, James	Holyrood	Major 59758	1907	Percheron	216	
Janssen, John H.	Lorraine	Lion 72223	1909	Percheron	508	
Janssen, John H.	Lorraine	Calvin 79098	1911	Percheron	509	
Kasten, Carl	Ellsworth	Castan 57229	1908	Percheron	52	
Lang, E.	Ellsworth	Prophet 76101 (63833)	1904	Percheron	1831	
Nienke, Wm. R.	Ellsworth	Stobbs 86705	1911	Percheron	540	
Rathburn, M. M.	Ellsworth	Mandarin 61240	1907	Percheron	1862	
Reed, W. L.	Kanopolis	Trego 129817	1916	Percheron	656	
Russell, Peter	Holyrood	Diamond 9200	1914	Belgian	10	
Skalicky, Wm.	Holyrood	Gent 91126	1911	Percheron	1087	
Whitmer, H. A. & L. F.	Wilson	Bristol Kiel 6030 (Vol. XVIII)	1909	Belgian	1801	
Whitmer, H. A. & L. F.	Wilson	Victor of Tandridge 3532 (23829)	1903	Shire	1802	
Whitmer, H. A. & L. F.	Wilson	Janssen 91859 (88512)	1909	Percheron	1803	
Wild, Joe	Ellsworth	Improver 55851	1908	Percheron	3355	
Wilkins, Oscar	Lorraine	Brigham 135856	1916	Percheron	1849	
Wilkens, Oscar	Lorraine	Ellsworth 118518	1915	Percheron	1850	
Grade						
Walker, Edd	Delight	General Jr.	1906	Grade Belgian	1856	
Scrub						
Jackson, James	Holyrood	Dewey	1910	Scrub	217	
Janda, Vit J.	Holyrood	Cap	1908	Scrub	1989	

FINNEY COUNTY

Purebred					Number
Amos, G. B.	Eminence	Diamond 132188	1916	Percheron	2778
Blackwood, C. J.	Garden City	King Jr. 122201	1915	Percheron	8428
Brown, James E.	Garden City	Lagos 110253	1913	Percheron	871
Cowgill, Charles	Garden City	Casper 57186	1906	Percheron	853
Deck, Oliver	Garden City	Kottius 89805 (92037)	1910	Percheron	3544
Dixon, Earle	Garden City	Lapidaire 106207 (104806)	1911	Percheron	2494
Engler, Max	Garden City	Justification 8396	1913	Belgian	145
Kimber, John	Holcomb	Hernandez 13098	1903	French Draft	2615
Leaderbrand, J. W.	Kalvesta	Lascif 102626 (103932)	1911	Percheron	751
Mangan, Frank	Garden City	Berger 19238	1907	French Draft	1149
Miller Brothers	Holcomb	Chaboudez 79972	1911	Percheron	2423
Owston, W. W.	Garden City	Black Jack 43819	1905	Percheron	2724
Wilcox, Alice J.	Garden City	Forest 60590	1908	Percheron	2475
Winget, C. O.	Garden City	Medor 6886 (72662)	1910	Belgian	3461

Report Number Ten

FINNEY COUNTY (Continued)

Owner	Post-office	Name and Number	Foaled	Breed	License Number
Grade					
Erkie, W. C.	Ravanna	Tobe	1903	Grade Percheron	2201
Jobe, W. J.	Garden City	Diamond	1915	Grade Standardbred	1544
Wheeler, Leslie	Kalvesta	Prince Leroy	1910	Grade Percheron	1643
Scrub					
Brown, Chas. F.	Garden City	George	1910	Scrub	1695
Brown, Percy R.	Ravanna	Prince	1915	Scrub	2830
Strackeljohn, S. H.	Garden City	Tippin	1916	Scrub	2601
Williams, Robt.	Holcomb	John	1911	Scrub	3065

FORD COUNTY

Purebred					
Askrew, R. D.	Dodge City	Aurore 139114	1916	Percheron	3156
Bailey, Frank	Bucklin	Dreadnaught 86476	1912	Percheron	1881
Bartlett, O. G.	Spearville	King Walter 122708	1914	Percheron	3478
Bealmear, Hays	Dodge City	Crescent 46593	1906	Percheron	384
Bealmear, Hays & Sons	Dodge City	King Pin 140933	1917	Percheron	385
Campbell, T. R.	Ford	Ganganelli 61007 (72939)	1906	Percheron	942
Cannedy, R. C.	Dodge City	Hercules 112197	1914	Percheron	2926
Cummings, C. T.	Kingsdown	Othello 108553	1913	Percheron	2008
Gray, J. T.	Spearville	Brigand 59164	1907	Percheron	2500
Greco, John L. & G. B. Gresham	Bucklin	Grandet II 102986	1911	Percheron	1240
Hartshorn, Harry L.	Ford	Midnight 109059	1913	Percheron	3364
Hawley, Volney	Bellefont	Naundorf 131777 (112544)	1913	Percheron	1811
Holmes, H. G.	Wilroads	French 72742	1909	Percheron	2011
Kimbrel, W. J.	Dodge City	Argan 62044	1908	Percheron	1079
Liekert, A. W.	Dodge City	Ashcohar 47189	1907	Standardbred	3181
Moncrief, Wm.	Dodge City	Colonel Jay 58456	1909	Standardbred	3045
Moncrief, Wm.	Dodge City	Judge Malcolm Forbes 63277	1915	Standardbred	3046
Reinert, George	Ensign	Brin de Boulotte 8815	1914	Belgian	1943
Riegel, J. L.	Bucklin	Komet 139218	1916	Percheron	2433
Riegel, J. L.	Bucklin	Bailey 144141	1917	Percheron	2434
Riegel, J. L.	Bucklin	Tom 154194	1918	Percheron	2435
Riegel, J. L.	Bucklin	Jerry 154133	1918	Percheron	2436
Savage, Fred W.	Spearville	King Albert 110801	1914	Percheron	3103
Speck, Richard	Offerle	Pat 112987	1914	Percheron	890
Streiff, Erwin	Ensign	Omar 9058	1914	Belgian	720
Tonar, J. R.	Spearville	Dexter 23160	1910	French Draft	2033
Vest, W. M.	Bucklin	Collon Dictator 62529	1908	Percheron	2155
Warner, Ed	Ensign	Hamilton 44331 (75555)	1907	Percheron	2154
Whiteside, J. S.	Spearville	Everett 31160	1916	French Draft	3004
Wilkinson, A.	Dodge City	Electer Jr. 135814	1916	Percheron	1299

FORD COUNTY (Continued)

Yoder, A. A.	Dodge City	Robert de Boulotte 6649	1911	Belgian	2153
Yoder, A. A.	Dodge City	Louis 55769	1914	Percheron	2359
Grade					
Gresham, S. C.	Bucklin	Blackey	1906	Grade Percheron	1960
Sayre, Chas. I.	Dodge City	Colonel	1916	Grade Percheron	322
Scammey, Oliver	Dodge City	Coley	1910	Grade Percheron	3136
Schlichting, Wm.	Minneola	Colonel	1911	Grade Belgian	3425
Trexler, V. R.	Bloom	Nemo	1912	Grade Percheron	5
Vanatta, Chas. W.	Bucklin	Rex	1913	Grade Percheron	1956
Scrub					
Marine, J. E.	Dodge City	Roy	1906	Scrub	8098

FRANKLIN COUNTY

Purebred					
Akin, J. A.	Rantoul	Baptiste 67245	1908	Percheron	1355
Akin, J. A.	Rantoul	Coco 133817	1916	Percheron	1356
Angel, Pearl	Wellsville	Max 109024	1913	Percheron	1493
Baldwin, John A.	Ottawa	Prince 46060	1906	Percheron	2800
Baldwin, W. W. & S. A. Seyler	Ottawa	Laurette 112695	1914	Percheron	3196
Baldwin, W. W.	Ottawa	Bonaparte 6074 (65120)	1909	Belgian	3197
Barnes, J. G.	Ottawa	Hamelet 57872 (78516)	1907	Percheron	3124
Dierdorff, C. W.	Ottawa	Aiglon 2841 (41858)	1904	Belgian	859
Dierdorff, C. W.	Ottawa	Riley Medium Jr. 45784	1907	Standardbred	860
Dierdorff, C. W.	Ottawa	Pillier 21029	1909	French Draft	861
Foulks, J. A.	Wellsville	Ben 20655	1909	French Draft	3034
Groenmiller, Mahlon	Pomona	Erehart 139492	1917	Percheron	214
Halloren and Gambrill	Ottawa	Monarch 150400	1917	Percheron	3086
Hays Brothers	Wellsville	Habos 57845 (74811)	1907	Percheron	2117
Hettick, Henry F.	Williamsburg	Annie's Rover 84978	1907	Percheron	1404
Hobbs, L. A.	Princeton	Joseph 4820	1907	Belgian	1138
Inman, J. E.	Ottawa	Golden Model 52540	1906	Percheron	2824
Johnson, G. F.	Rantoul	Bacchus de Beauvoir 1971 (30266)	1902	Belgian	266
La Follette, C. A.	Lane	Mignon 90602	1911	Percheron	374
Latimer, Wesley	Williamsburg	Blande I 33182	1902	Percheron	1106
McCulley, P. G. & Son	Pomona	Hubert 117645	1914	Percheron	3047
Matile, Ceasar	Le Loup	Romulus 12816	1904	French Draft	421
Matile, Ceasar	Le Loup	Highland 69330	1909	Percheron	422
Stratton, B. L.	Ottawa	Archdale 87804	1897	Standardbred	3166
Turner, H. A.	Pomona	Prince 24480	1911	French Draft	1444
Grade					
Bair, H. F.	Princeton	Silver	1904	Grade French Draft	958
Farris, Milo B.	Ottawa	Logan	1913	Grade Percheron	828
Garrett, J. W.	Wellsville	Black Prince	1912	Grade Belgian	919
Martin, Henry	Princeton	Duke 2nd	1906	Grade Percheron	2858
Merwin, M. E.	Williamsburg	Delby	1917	Grade Belgian	1128
Scrub					
Worster, F. S.	Richmond	Colonel	1910	Scrub	2561

GEARY COUNTY

Purebred	Owner	Post-office	Name and Number	Foaled	Breed	License Number
	Hoff, F. G.	Junction City	Conqueror Hero 18898	1911	Shire	3111
	Jones, Orin	Junction City	Wayside Ben 14845	1911	Shire	1594
	Jones, Orin	Junction City	Arthus 79908	1910	Percheron	2658
	Kramer, John	Manhattan	Brilliant 55710	1915	Percheron	1916
	McDiffett, W. F.	Alta Vista	Atheos 12845 (515) N	1900	French Draft	88
	Raetz, Geo.	Junction City	Monarch 26687	1911	French Draft	3123
	Shaffer, Wm. H.	Junction City	Grossaint 24078	1912	French Draft	3051
Grade						
	Dumbauld, E. C.	Milford	Pete	1908	Grade Percheron	780
Scrub						
	Adam, Robert	Junction City	King Spot	1911	Scrub	3531
	Bailey, Williard M.	Junction City	Chief	1910	Scrub	3421
	Du Shane, A.	Junction City	Prairie King	1911	Scrub	922

GOVE COUNTY

Purebred						
	Bently, Ross	Valhalla	Independence 123486	1915	Percheron	1835
	Boitnott, J. P.	Quinter	Black Diamond 25184	1912	French Draft	527
	Bowman, G. W. & Metsker, J. D.	Quinter	Clypsso 118717	1914	Percheron	2962
	Bradley, Vernon	Quinter	Barney 88426	1909	Percheron	2
	Burris, Thomas S	Grinnell	General Cobb 5740	1909	Belgian	1595
	Cork, Phil	Quinter	Ysabeau 17491	1906	French Draft	925
	Fink, W. H.	Quinter	Jasper Alphonso 106475	1918	Percheron	1269
	Fink, W. H.	Quinter	Remus 109400	1913	Percheron	1270
	Jamison, S. H.	Quinter	Korporal 105674	1913	Percheron	966
	Jamison, W. C.	Quinter	Ixion 100342 (81152)	1908	Percheron	3865
	Kesler, S. R.	Quinter	Joe Dell 32085	1917	French Draft	1251
	Kraft, John	Park	Illisible 69161 (82723)	1908	Percheron	2792
	Kruse, Ben	Grinnell	Snip 24150	1912	French Draft	262
	Litton, W. D.	Grinnell	Major 101128	1911	Percheron	2860
	Rowlan, Elmer	Jerome	Bounding Willow 51403	1906	Percheron	2472
	Shirley, C. S.	Grinnell	Barney 93690	1912	Percheron	1665
	Tomanek, John J.	Quinter	Vaughn 95492	1912	Percheron	226
	Ulrich, Roy	Quinter	Reveurette 28809	1901	Percheron	502
	Wilson, W. E.	Hackberry	Towanda King 58869	1907	Percheron	818
	Wooters, T. E.	Grainfield	Major 81692	1917	French Draft	2123
	Yale, A.	Grinnell	Madrigal 34919 (53389)	1901	Percheron	3488
	Zerr, Anton	Park	Champ Clark 92089	1912	Percheron	2328
Grade						
	Miller, M. E.	Jerome	Dexter	1906	Grade Percheron	3069
	Popp, C. W.	Grainfield	Success	1915	Grade Percheron	1672
	Samson, E. H.	Quinter	Caesar	1912	Grade Percheron	673

GRAHAM COUNTY (Continued)

Owner	Post-office	Name and Number	Foaled	Breed	License Number
Young, A. N.	Bogue	Captain	1914	Grade Percheron	2682
Scrub					
Green, John H.	Penokee	Norm	1911	Scrub	1343
Richmeier, John M.	Morland	Mike	1916	Scrub	3022
Stewart, Wm. H.	Densmore	Jim	1913	Scrub	1557

GRANT COUNTY

Purebred					
Anderson, J. W.	New Ulysses	Oxnard 126732	1915	Percheron	3587
Bruce, F. L.	New Ulysses	Glenell 76771	1910	Percheron	2907
Coder, E. L.	New Ulysses	Buster 26925	1918	French Draft	635
Dawson, A. P.	New Ulysses	Burgess 74096	1909	Percheron	1217
Hennigh, R. W.	New Ulysses	Bryan Wilson 7868	1913	Belgian	2034
Hoffman, Mrs. Annie L.	New Ulysses	Teddy 118014	1914	Percheron	615
Hutchison, P. J.	New Ulysses	Monarch 87646	1911	Percheron	1708
Leigh, R. B.	New Ulysses	Gognac 143084	1917	Percheron	1666
Neese, Albert R.	New Ulysses	Paris 183172	1915	Percheron	123
Pudge, Harry W.	Gognac	Zenobia 42664	1905	Percheron	3031
Pudge, C. W.	Gognac	Indecis 44342 (79650)	1908	Percheron	2872
Yohn, John	New Ulysses	Comit 77684	1910	Percheron	61
Grade					
Baker, W. H.	New Ulysses	Black Joe	1915	Grade Percheron	357
Scrub					
Anderson, A. W.	Ulysses	King	1913	Scrub	2989
Brollier, J. C.	Moscow	Prince	1913	Scrub	476
Lighty, W. H.	Lawson	Edmon	1916	Scrub	480
Robinson, W. F.	Moscow	Royal	1912	Scrub	2798
Smith, Fred	Moscow	Dan	1914	Scrub	3303

GRAY COUNTY

Purebred					
Bradley Brothers	Copeland	Ruby 59901	1908	Percheron	2776
Brown, Thomas	Montezuma	Pomfret 46982	1904	Percheron	243
Cunningham, B. W.	Cimarron	Max 86754	1911	Percheron	954
English, R. W.	Cimarron	Blondy 110933	1913	Percheron	843
Frazier, J. B.	Montezuma	Victor 84498	1911	Percheron	2912
Frink, W. W.	Ensign	Carrick 84374	1911	Percheron	2087
Herron, Samuel	Cimarron	Magic 112383	1914	Percheron	2755
Hope, Berton	Ensign	Mack Casino 122056	1915	Percheron	1274
Jacques Brothers	Ensign	Sir Galahad 78250	1911	Percheron	1229
Jantz, Jonas J.	Copeland	Homere 102274	1913	Percheron	2062

Kerr, G. M.	Ingalls	Billy 28681	1912	French Draft	1210
Mekeal, Harry J.	Garden City	Mack H. 16870	1905	French Draft	1751
Parks, M. H.	Montezuma	Santos II 72741	1909	Percheron	3849
Peinert, Albert	Ensign	Bob Boulette 10878	1916	Belgian	526
Scott, G. H.	Montezuma	Ben 72126	1909	Percheron	2113
Tice, E. H.	Cimarron	Reinhard 125113	1915	Percheron	2184
Walker, R. C.	Ingalls	Actif Jr. 95677	1912	Percheron	409
Walker, R. C.	Ingalls	McNette 65602	1909	Percheron	410
Woods, John A.	Montezuma	Roscoe 77450	1910	Percheron	2287
Grade					
Elliott, G. W.	Ingalls	Mage	1909	Grade Percheron	2672
Parker, J. S.	Cimarron	Cronje	1915	Grade Percheron	2241
Scott, Guy	Cimarron	King	1906	Grade Percheron	270
Scrub					
Hargett, W. R.	Haggard	Jumbo	1909	Scrub	3164
Vandine, S. J.	Cimarron	Bill	1918	Scrub	2975
West, E. C.	Copeland	Fred	1917	Scrub	3058

GREELEY COUNTY

Purebred					
Pearson, George O.	Tribune	Kelso 26983	1913	French Draft	2125
Woods, E. T.	Tribune	Royal Dodson 79798	1911	Percheron	247
Grade					
Smith, Harold C.	Tribune	Bourgoyne	1909	Grade Belgian	3011

GREENWOOD COUNTY

Purebred					
Ainsworth, D. E.	Hamilton	Silver 97231	1912	Percheron	2451
Aitken, James	Severy	Teddy R. 7184	1912	Belgian	1583
Bland, Thomas	Eureka	Sampson 56122	1908	Percheron	1920
Bradley, Sam G.	Fall River	Blean 120690	1914	Percheron	168
Breeden, W. A.	Severy	Glenwood 105070	1913	Percheron	2428
Buck, W. L.	Madison	Fontique 115547	1913	Percheron	1154
Coffman & Johnson	Virgil	Jocco 17818	1908	French Draft	924
Cornelius, Geo B.	Madison	Casellane 55876	1909	Percheron	1162
Domler, Wm.	Lamont	Council Grove 108556	1914	Percheron	2714
Drysdale, Mrs. Blanche	Severy	Joffre 141981	1917	Percheron	2854
Edwards, Jno. A.	Eureka	The Bondsman 37641	1895	Standardbred	56
Garst, J. C.	Madison	Milton Jr. 104708	1913	Percheron	584
Glendening, E. J.	Utopia	Bingo B. 43218	1904	Percheron	1844
Hale, Gilbert	Reece	Cosine 116870	1914	Percheron	1408
Harris, Edwin S.	Virgil	Joset 134822	1916	Percheron	2710
Henley, James A.	Eureka	Coco III 30282	1914	French Draft	1445
Hollis, James,	Hamilton	Victor 13017	1905	Clydesdale	3319
Hover, Harry D.	Eureka	Bosquet Junior 50754	1906	Percheron	2680
Jordan, Fred B.	Severy	Black Eagle 57588	1908	Percheron	1171

Report Number Ten

GREENWOOD COUNTY (Continued)

Owner	Post-office	Name and Number	Foaled	Breed	License Number
Key, Ben	Eureka	J. V. Jerry 128032	1915	Percheron	2590
Lewis, G. R.	Eureka	Noir Casino 53672	1907	Percheron	2717
Lewis, G. R.	Eureka	Kassis 90848 (94813)	1910	Percheron	2718
Mark, James A.	Madison	Hucto 104488	1918	Percheron	1067
Matile, E. C.	Madison	Rastus 77934	1911	Percheron	1703
Patterson, J. M.	Piedmont	Brilliant II 146961	1917	Percheron	2306
Prather, W. T. & Hull, Pete L.	Eureka	Royston 109535	1914	Percheron	2564
Richards, J. W.	Severy	Pilatine 35602	1901	Standardbred	36
Richards, J. W.	Severy	Capton Jinks 28261	1901	Percheron	37
Richards, J. W.	Severy	Favors II 84663	1911	Percheron	38
Rock, C. P.	Climax	Capron 105826	1913	Percheron	1281
Sanders, Dr. M. L.	Neal	Coco 135013	1916	Percheron	2055
Schwint, J. T.	Quincy	Royal 86442	1911	Percheron	2747
Sherman, W. R.	Hamilton	Black Diamond 110509	1913	Percheron	3213
Tomlinson Brothers	Eureka	Boileau 5395 (V. 17 p 1131)	1908	Belgian	2227
Waller, G. W.	Madison	Arden 46151 (58821)	1908	Percheron	2120
Waller, G. W.	Madison	Bal Masque 3599	1907	Belgian	2121
Walters, W. A.	Fall River	Layfayette 76947	1910	Percheron	2018
Williams, E. R.	Climax	In Salah 58657 (79840)	1908	Percheron	3427
Grade					
Aughinbaugh, F. L.	Madison	Joline	1916	Grade Belgian	988
Barg, E. K.	Severy	Pike	1903	Grade Percheron	829
Benedict, Harvey	Fall River	John Mont	1904	Grade Standardbred	2808
Blubaugh, I.	Piedmont	Black Wonder	1910	Grade Percheron	1542
Cauldwell, W. M.	Madison	Dandy	1915	Grade Percheron	3221
Ferguson, Fred W.	Climax	Major	1914	Grade Percheron	3177
Gladwell, D. C.	Fall River	Jerry	1915	Grade Percheron	103
Griblin, J. P.	Virgil	King Tatius	1907	Grade Percheron	3485
Ivey, John H.	Fall River	Dan Trompeur	1914	Grade Percheron	2734
Kirkpatrick, G. E.	Eureka	Alphonso	1907	Grade Percheron	2990
Morris, Joseph	Fall River	Colonel Jinks	1911	Grade Percheron	210
Peterson, Peter H.	Piedmont	Crispus Jr.	1900	Grade French Draft	1530
Scrub					
Bangs, H. L.	Madison	Tip	Aged	Scrub	1673
Benedict, Harvey	Fall River	Byer Mont	1912	Scrub	2807
Black, Geo. A.	Fall River	Taylor	1910	Scrub	831
Bratton, James	Eureka	Fritz	1914	Scrub	1988
Polqvist, A. F.	Severy	Zelum	1910	Scrub	282

HAMILTON COUNTY

Purebred					
Cantwell Brothers	Syracuse	Duke 100471	1912	Percheron	1768
Eggers, J. W.	Coolidge	Casino 83778	1911	Percheron	975
Forgy, I. P.	Syracuse	Captain Jinks 107110	1916	Percheron	2326

Freeburg, Wm. A.	Coolidge	Charmant 22251	1905	French Draft	3199
Hixson, S. V.	Kendall	Wilson 28686	1915	French Draft	1803
McMasters Brothers	Syracuse	Jess Willard 118977	1914	Percheron	889
Mills, C. C. & Sons	Syracuse	Antonio 140453	1917	Percheron	1865
Rees, Huber	Syracuse	Sir Roberts 65488	1909	Percheron	2289
Grade					
Barkofake, Billy	Kendall	Dick	1908	Grade French Draft	1978
Crist, T. J.	Hatton	Gilbert	1912	Grade Percheron	3315
Thompson, Geo. W.	Syracuse	Prince	1911	Grade French Draft	453
Yonally, Solomon	Syracuse	Prince	1901	Grade French Draft	3388
Scrub					
Alexander, J. T.	Syracuse	Vulcan	1902	Scrub	461
Behrendt, W. J.	Syracuse	Kasper	1916	Scrub	1119
Davison, Milton	Syracuse	Monte	1918	Scrub	2047
Davison, Milton	Syracuse	Paint	1915	Scrub	2374
Fearno, J. H.	Coolidge	George	1913	Scrub	3509
Hatton & Holdren	Hatton	Pete	1903	Scrub	153
Martin, P. S.	Syracuse	Barney	1915	Scrub	716
Neptune, A. M.	Syracuse	Tom	1904	Scrub	3026
Roberts, H. W.	Menno	Farmer Duke	1905	Scrub	1693

HARPER COUNTY

					Number
Purebred					
Anthony, M. H.	Zenda	Trigant 109225	1913	Percheron	2718
Beaver, B. H.	Anthony	Lee 121909	1915	Percheron	3235
Bellamy, W. D.	Danville	Pilter Jr. 51598	1907	Percheron	3229
Burkholder, N. J.	Harper	Barton Lad 124141	1915	Percheron	324
Burt, Silas	Harper	Thaddeus 46754	1906	Percheron	2988
Burton, Grant	Bluff City	Pearless Len G 75373	1910	Percheron	327
Cadamy, James & Sons	Anthony	Borgas 3702	1908	Belgian	118
Campbell, Robert P.	Attica	Brown Billie 123902	1915	Percheron	3287
Cooke, Edward & Son	Freeport	Pluto 114799	1915	Percheron	855
Cooper, David & Sons	Freeport	Mayeur de Scouffleny 5025 (58772)	1908	Belgian	1581
Cooper, David & Sons	Freeport	Neron de Marchove 3281 (41820)	1905	Belgian	1582
Cooper, David & Sons	Freeport	Picca 4250 (V. XVI)	1907	Belgian	1588
Cooper, David & Sons	Freeport	Joffre 9536	1916	Belgian	3017
Cooper, David & Sons	Freeport	Ivrogne 7136 (72636)	1910	Belgian	3018
Cotte, Clarence O.	Anthony	Jean 107200	1913	Percheron	204
Croft, Guy	Bluff City	Fenolin 108735	1913	Percheron	1086
Doolin, D. D.	Zenda	Success 9670	1906	Shire	3307
Drosselmeyer, H. W.	Harper	Champaign Prince 17618	1905	French Draft	2103
Forpahl, J. G.	Duquoin	Babolin 109272	1913	Percheron	2468
Gray, W. E.	Crisfield	Summer King 56675	1907	Percheron	420
Grim, Ed F. & Sons	Harper	Bucentaure 52298	1905	Percheron	394
Grim, Ed F. & Sons	Harper	Harper 124082	1916	Percheron	395
Herridge, James	Bluff City	Poincar 113581	1914	Percheron	1012
Hershberger, H. E.	Harper	Grand 114597	1915	Percheron	2104

Report Number Ten

HARPER COUNTY (Continued)

Owner	Post-office	Name and Number	Foaled	Breed	License Number
Kraus & Brubaker	Harper	Sambo 110281	1913	Percheron	1010
Lott, Frank	Danville	Kasabel 128700	1915	Percheron	795
Peter, Fred I.	Anthony	Buster 107449	1914	Percheron	427
Reynolds, J. G.	Anthony	Alexis 75868	1910	Percheron	1320
Robinson, Henry M.	Attica	Council Chimes 61481	1914	Standardbred	1043
Roderick, W. J.	Attica	Vanguard 86477	1912	Percheron	1252
Rutherford, H. Ray	Anthony	Con Egon 142882	1917	Percheron	3083
Williams, Jesse M.	Anthony	Incongru 91220 (78940)	1908	Percheron	621
Williams, L. B.	Freeport	Arsonille 5982	1909	Belgian	3477
Wohlschleger, D.	Harper	Hazen 114826	1915	Percheron	3151
Woodworth Brothers	Corwin	Chardon 46771	1905	Percheron	3805
Grade					
Carothers, C. C.	Anthony	Colonel	1911	Grade Belgian	2285
Hershberger, H. E.	Harper	Harvey	1915	Grade Shetland	2105
Hilts, J. M.	Crisfield	Ned	1913	Grade Belgian	274
Jelinek, Charley	Bluff City	Tom	1912	Grade French Draft	1747
McDaniel, A. S.	Danville	Raven	1915	Grade Percheron	2489
Nettingham, F. W.	Attica	Sam	1909	Grade Percheron	1589
Porter, R.	Harper	Brilliant	1903	Grade Percheron	1954
Schmidt, W. F.	Freeport	Sam Jones	1912	Grade Belgian	2211
Thornton, Oliver	Attica	Ike	1912	Grade Percheron	2386
Veatch, T. S.	Anthony	Samson	1909	Grade Belgian	3474
Scrub					
Christopher, V. B.	Hazelton	Improver	1917	Scrub	2051
Johnson, J. N.	Waldron	Sampson	1908	Scrub	1676
Moslander, W. M.	Harper	Grade Ralen	1904	Scrub	641
Nesselroad, Oscar F.	Attica	Dandy	1913	Scrub	107

HARVEY COUNTY

Purebred					
Boyle, C. A.	Burton	Kazino 99971 (92248)	1910	Percheron	708
Byler, E. W.	Hesston	Rigobert 100809	1912	Percheron	749
Byler, E. W.	Hesston	Canoree 91794	1912	Percheron	750
Dick C. E.	Sedgwick	Tom Williams 55616	1910	Standardbred	1489
Dilts, P. J.	Hesston	Alfa 61110	1908	Percheron	245
Ediger, H. K.	Burton	Woodrow Wilson 114682	1914	Percheron	1931
Eshelman, H. G.	Sedgwick	Carmet 140108	1917	Percheron	1940
Gillmore, Roy F.	Peabody	Saint Louis 3551 (40848)	1904	Belgian	2843
Glenn, Henry H.	Newton	Lorenze 84415	1910	Percheron	2527
Hall, J. D. and Phillips, Gid	Newton	Kaffieri 91238 (90881)	1910	Percheron	3231
Hefling, R. J.	Burton	Alexander Jr. 116661	1915	Percheron	3528
Hoermann, H. C.	Hesston	Gadour 59600 (72747)	1906	Percheron	691
Holdeman, Jonas	Newton	Handy 185958	1916	Percheron	3162

Kagle, Joseph S.	Halstead	Homer K 47961	1906	Standardbred	786
McMurry, C. D.	Burton	Hoche 57879 (74585)	1907	Percheron	2929
Molzen, C. F.	Newton	Carlite 118082	1914	Percheron	124
Montford, Paul B.	Burton	Diamond 105118	1914	Percheron	949
Parkinson, R. H.	Sedgwick	Cleo 8964	1914	Belgian	1190
Remer, U. B.	Halstead	Hailmont 41197	1904	Standardbred	1485
Rosenberger, Samuel	Sedgwick	Destemper 94841	1912	Percheron	1743
Schaeffer, Emil	Newton	Kali 91689 (92868)	1910	Percheron	2728
Taylor, A. H.	Sedgwick	Kansas Boy 119508	1914	Percheron	109
Taylor, A. H.	Sedgwick	Liberty Bond 142897	1917	Percheron	238
Taylor, A. H.	Sedgwick	Sergeant G 142899	1917	Percheron	239
Taylor, A. H.	Sedgwick	Tarzan 142896	1917	Percheron	240
Taylor, A. H.	Sedgwick	Molocas 130410	1916	Percheron	305
Vogt, C. A.	Hesston	Crescent 98688	1912	Percheron	501
Scrub					
Moulds, Robert E.	Sedgwick	Zeno	1908	Scrub	661

HASKELL COUNTY

Purebred					
Bale, Aus.	Sublette	Favorite 74170	1904	Percheron	844
Cave, Claud M.	Sublette	Black Jim 86756	1911	Percheron	579
Davis, E. A.	Sante Fe	Longfield II 105266	1913	Percheron	448
Eillsaesser, Geo. A.	Sublette	Pontius II 117668	1914	Percheron	3802
Fitzgerald, G. C.	Sublette	L'Amie 38127	1902	Percheron	3076
Hickman, Lester	Satanta	Utopia 133268	1915	Percheron	2317
Moody, W. E.	Satanta	Black Caesar 47588	1904	Percheron	3527
Grade					
Hamilton, G. W.	Sublette	Buster	1915	Grade French Draft	3021
Wallace, William W.	Santa Fe	Brilliant	1915	Grade Percheron	100
Scrub					
Alexander, J. O.	Sublette	Zook	1916	Scrub	3041
Forney, P. B.	Sublette	Prince	1915	Scrub	3180

HODGEMAN COUNTY

					Number
Andrew, E. J.	Jetmore	Kravin 91595 (94590)	1910	Percheron	3851
Burke, Jas. E.	Spearville	Zeek 97949	1912	Percheron	1082
Dixon, C. M.	Kinsley	Regie 122415	1915	Percheron	252
Foreman, Fred	Hanston	Sandroek 108008	1913	Percheron	622
Goebel, N. W.	Jetmore	Champion 88488	1911	Percheron	915
Hummel, Adam	Burdett	Victor 109183	1918	Percheron	668
Katz, Herman	Spearville	Bingo 27308	1918	French Draft	1000
Kidd, W. L.	Hallet	Mertin 26788	1909	French Draft	2904
Long, L. C.	Jetmore	Powerful II 76819	1910	Percheron	2753
Mellecker, Will	Spearville	Donald 129983	1916	Percheron	119

Report Number Ten

HODGEMAN COUNTY (Continued)

Owner	Post-office	Name and Number	Foaled	Breed	License Number
Miller, Ebo	Hanston	Tarquin Jr. 120316	1914	Percheron	1084
Miller, Ebo	Hanston	Recolet de l'Happe 3816	1906	Belgian	1085
Miller, Frank	Jetmore	Arcus 26318	1912	French Draft	1041
Nall, Mike Jr.	Spearville	Sultan 186035	1916	Percheron	1403
Parvin, E. H.	Jetmore	Jurjura B 114957	1914	Percheron	2474
Rucker, C. N.	Burdett	Pompey 29249	1905	Percheron	1407
Grade					
Orebaugh, O. A.	Jetmore	Black Mack	1907	Grade French Draft	759
Scrub					
Brady, J. V.	Hanston	Ben	1909	Scrub	2917
Courtney, J. B.	Jetmore	Barney	1912	Scrub	281
Foreman, F. T.	Hanston	St. Patrick	1912	Scrub	1184
Ochs, A. J.	Jetmore	Shamrock	1905	Scrub	1993
Salmans, G. W.	Hanston	Diamond	1908	Scrub	1293

JACKSON COUNTY

Owner	Post-office	Name and Number	Foaled	Breed	License Number
Purebred					
Arnold, F. B.	Holton	Charley 183067	1916	Percheron	2895
Bausch, O. J.	Hoyt	Arabella 84514	1911	Percheron	1361
Berridge, W. H.	Soldier	Quartermaster 107272	1913	Percheron	2754
Boan, Harvey	Mayetta	Duroc Morgan 37416	1901	Standardbred	3138
Carey, Warren	Hoyt	Earnest 102161	1913	Percheron	3075
Coleman, George F.	Denison	Mercedes 65704	1908	Percheron	2432
Eby, O. J.	Mayetta	Jim Ruth 86063	1916	Thoroughbred	3520
Edds, R. W.	Whiting	Kongolais 94035 (95774)	1910	Percheron	1639
Fairbank, W. J.	Soldier	Victor Lee 40788	1903	Percheron	3171
Hallauer, John	Netawaka	Enfant 35884	1899	Percheron	629
Hallauer, John	Netawaka	Prince Ebony 67422	1909	Percheron	2119
Hamm, M. G.	Ontario	Orietta's Master 110430	1913	Percheron	1760
Houck, L. T.	Delia	Fride 121654	1914	Percheron	2861
Huddle, Fred	Mayetta	Jas 89044 (89243)	1909	Percheron	2924
Humphries, H. T.	Netawaka	Kallot 91242 (91940)	1910	Percheron	3120
Johnson, T. M.	Circleville	Jouvenceau 89037 (89869)	1909	Percheron	2286
Keller, Ray	Delia	Basha 9555	1915	Belgian	2151
Lendon, T. J.	Mayetta	Jahus 95421	1913	Percheron	122
Payne, James H.	Mayetta	Job 79867 (86407)	1909	Percheron	3029
Pollock, James	Soldier	Kaiser 114008	1914	Percheron	1003
Ruth, James	Circleville	Jack The Sailor 64665	1909	Thoroughbred	726
Schulz, R. R.	Holton	Good Enough 85206	1911	Percheron	2177
Shreeley, Mark	Whiting	Regulus 63588	1909	Percheron	1529
Smith, Bert	Circleville	Diamond Prince 75447	1909	Percheron	2281
Tuck, C. E.	Hoyt	Shawnee King 132891	1916	Percheron	774
Tweedy & Harrington	Mayetta	Carmet 182849	1916	Percheron	2925

Waynant, Chas. A.	Holton	Noab 89507	1899	Standardbred	3183
Waynant, Chas. A.	Holton	Kantonal 89050 (95600)	1910	Percheron	3184
Weller, J. E.	Holton	Influent 70648 (83518)	1908	Percheron	856
Grade					
Beathard, O. W.	Whiting	Meade	1918	Grade Percheron	2511
Hammn, Robert H.	Holton	Belu	1906	Grade Belgian	312
McCauley, James A.	Mayetta	Said Jr.	1905	Grade Percheron	2333
Ott, Fred H.	Holton	Castillon II	1914	Grade Percheron	440
Smith, John H.	Circleville	W. R.	1911	Grade Percheron	2735
Tweedy & Harrington	Mayetta	Joker	1914	Grade Morgan	3318
Warner, B. F.	Holton	Noble Seaboard	1917	Grade Percheron	3085
Scrub					
Bausch, O. J.	Hoyt	Sultan	1907	Scrub	3371

JEFFERSON COUNTY

Purebred					
Becker, Adam & Son	Meriden	Ellington 109300	1913	Percheron	1365
Beeler, W. W.	Grantville	Sanhire 126677	1915	Percheron	2362
Bigham, M. G.	Ozawkie	Victor 132434	1916	Percheron	1249
Blevins, George	Oskaloosa	Leonidas 58722	1908	Percheron	1347
Boyd, H. G.	McLouth	Black Diamond 97423	1912	Percheron	2553
Brown, I. W.	Oskaloosa	Bretagne 21030	1909	French Draft	1571
Bruns, F. J.	Nortonville	Romper II 127404	1915	Percheron	1917
Carter, H. W. & G. F.	Meriden	King Onward 105475	1913	Percheron	1913
Cook, Albert	Ozawkie	Governor Capper 1796	1914	Hackney	8492
Cummings, Isaac	Meriden	Longfield's Choice 115767	1914	Percheron	1632
Daniels, W. Q.	McLouth	Daumby 1192	1901	Cleveland Bay	2199
Daniels, W. Q.	McLouth	Prince 96869	1912	Percheron	2200
Dill, John M.	Winchester	Washington 98738	1912	Percheron	342
Fine, C. A.	Williamstown	Gray Pilot 77177	1910	Percheron	2617
Fletcher, Theodore V.	Dunavant	Gaosis 44602 (70682)	1906	Percheron	1352
Harris, J. R.	McLouth	Glenwood 2141	1901	American Saddle	1256
Hawk, Harvey	Oskaloosa	Casneur II 137192	1916	Percheron	940
Irwin, M. E.	Valley Falls	Woodrow 107146	1913	Percheron	1621
Klopper, Christ	Nortonville	Jonquille 40076 (54565)	1902	Percheron	149
Long J. K.	Oskaloosa	Martin 118093	1914	Percheron	1814
McCarter, T. A.	Oskaloosa	Silver King 136873	1916	Percheron	905
McCoy, A. B.	Meriden	Inclus 80810 (80655)	1908	Percheron	2415
Moore, Moses	Meriden	Hoche 81350 (76988)	1907	Percheron	1606
Myers, A. A.	Winchester	Invitant 80526 (44555)	1908	Percheron	1727
Noll, Saml. J. & Abe	Potter	Gerrold 140111	1917	Percheron	79
Osborn, Nathan	McLouth	Wilson 100181	1912	Percheron	176
Owen, I. S.	Oskaloosa	Francies 90601	1911	Percheron	2142
Owen, I. S.	Oskaloosa	Judge Davis 53935	1909	Standardbred	2148
Tosh, J. H.	Valley Falls	Peter Pinkerton 56326	1911	Standardbred	1265
True, J. F. Jr.	Perry	Kirk Viers 110706	1913	Percheron	3059
True, J. F. Jr.	Perry	Happy Boy 134045	1916	Percheron	3060

JEFFERSON COUNTY (Continued)

Owner	Post-office	Name and Number	Foaled	Breed	License Number
True, J. F. Jr.	Perry	Columbus 147862	1917	Percheron	3061
Wheeler, H. M.	Oskaloosa	Bryan 55163	1908	Percheron	2898
Grade					
Becker, Adam & Son	Meriden	Faisan	1917	Grade French Draft	1553
Fletcher, Theodore V.	Dunavant	Nigger	1907	Grade Percheron	1851
Haney, Thos.	Ozawkie	Barney	1912	Grade Percheron	45
Long, J. K.	Oskaloosa	Dan	1914	Grade Percheron	1815
Steeper, Henry C. T.	McLouth	Lamotte Jr.	1906	Grade Percheron	671
Scrub					
Blevins, George	Oskaloosa	Diamond	1914	Scrub	1346
Myers, A. A.	Winchester	Black Russell	1900	Scrub	1728

JEWELL COUNTY

Purebred					
Applebee, Albert	Jewell	Bon Jule 91378	1911	Percheron	3282
Benbow, W. E.	Burr Oak	Hoteller 42417 (68289)	1905	Percheron	2508
Birdsell, A. W.	Jewell	Pastroche 47064 (62904)	1904	Percheron	1463
Birdsell, A. W.	Jewell	Bumper Rose 58944	1912	Standardbred	1464
Brown, R. N.	Mankato	Hugo 92619	1912	Percheron	2404
Cook, A. E.	Cawker City	Challenge 11519	1908	Shire	1600
Cure, James	Randall	Governor 84480	1911	Percheron	2440
Debus, Henry	Jewell	Heck Idome 82071	1910	Percheron	3215
Eberhart, C. K.	Jewell	Dick Kerwood 61641	1912	Standardbred	3412
Figgins, Bela	Burr Oak	Rosevelt 40762	1903	Percheron	326
Finn, W. R.	Randall	Leon 61091	1907	Percheron	2371
Fry, William	Otego	Huzzar 111791	1914	Percheron	822
Good, Roy	Mankato	Isolin 81994 (79626)	1908	Percheron	1467
Gimple, Ernest A.	Lebanon	Richard 130250	1916	Percheron	913
Gordaner, A. C.	Randall	Teddy 79577	1910	Percheron	2552
Greenwood, John H.	Formosa	Helmar 50776	1906	Percheron	746
Gutscher, V. F.	Burr Oak	Keck 11312	1901	French Draft	2223
Headley, A. W.	Burr Oak	Ciricillo 100401	1912	Percheron	3382
Hirsch, A.	Formosa	Arco 130626	1915	Percheron	2263
Hoag, W. S.	Ionia	El Reno 79888	1910	Percheron	3504
Horton, B. S.	Esbon	Grumeau 87075 (73105)	1906	Percheron	2499
Howe, George C.	Otego	Sultan 59056	1908	Percheron	2085
Hyde, Jerome	Formosa	Joffre 121073	1915	Percheron	2896
Jones, E. A.	Burr Oak	Mark Woods 96050	1912	Percheron	3393
Kennedy, H. J.	Jewell	Perch 75350	1908	Percheron	2246
Kindler, Frank	Esbon	Fearless 141217	1917	Percheron	904
Korb, Dan	Mankato	Cadran 52522 (64458)	1904	Percheron	2245
Lee, W. W.	Lovewell	Komedien 94040 (93094)	1910	Percheron	2764

Libhart, R. C.	Formosa	V. Robin 118456	1914	Percheron	2175
Libhart, R. C.	Formosa	Loran 9425	1915	Belgian	2176
McCammon, C. C.	Mankato	Rule 56272	1908	Percheron	2978
Mendenhall, W. H.	Esbon	Fenelon 78789	1910	Percheron	8408
Moyer, E. C.	Esbon	Magenta Jr. 105749	1913	Percheron	8378
Pantier, F. H.	Formosa	Humaniste 71846 (78301)	1907	Percheron	3499
Ridge, J. T.	Mankato	Woodrow 100196	1912	Percheron	34
Robison, John	Formosa	Chaeffe 82927	1911	Percheron	471
Schoen, Harm	Cawker City	Dexter 121199	1915	Percheron	1228
Shagley, Ray	Esbon	Black Diamond 130248	1916	Percheron	1910
Simmons, C. E.	Mankato	Idiome 82070 (63870)	1904	Percheron	1828
Skelly, P. B.	Esbon	Ralph 85908	1911	Percheron	1396
Sweet, C. E.	Mankato	Gaulnay 17291 (72645)P	1906	French Draft	2612
Wasnidge, Henry	Jewell	Germinal 57018 (69816)	1906	Percheron	1522
Wasnidge, Henry	Jewell	Taverny 31264 (48818)	1900	Percheron	1523

Grade

Applebee, L. H.	Mankato	Major	1911	Grade Percheron	1963
Dible, Ira	Jewell	Dick	1902	Grade Percheron	167
Eberhart, F. A.	Jewell	Prince	1911	Grade Percheron	1187
Jettner, Frank	Cawker City	Prince	1914	Grade Percheron	1045
Moraven, J. H.	Otego	Prince Grande	1907	Grade Belgian	178
Ross, M. E.	Formosa	Wasper	1903	Grade Belgian	208
Wilson Brothers	Burr Oak	Fraux	1910	Grade French Draft	3298
Wishart, Geo.	Mankato	Bleaston	1906	Grade Percheron	438

Scrub

Howell, J. F.	Mankato	Fred	1908	Scrub	8296
Thomas, George	Esbon	Dr. Nutwood	1906	Scrub	1337

JOHNSON COUNTY

Purebred

Baker, W. E. & Robt.	Kenneth	Briggs 54845	1906	Percheron	2450
Bender, Henry	Lenexa	Graf Waldersee 2255	1899	German Coach	2041
Burdett, C. M.	Olathe	Frank 141433	1916	Percheron	1484
DeTar, Frank	Edgerton	C. R. Kirk 88465	1911	Percheron	3216
Dillon, R. J.	Springhill	Coley 82992	1911	Percheron	1476
Dillon, R. J.	Springhill	Laloulaye 68956	1908	Percheron	1477
Efinger, Frank	Olathe	Sherwood 70290	1909	Percheron	8495
Johnson, J. O.	Zarah	Don 99117	1912	Percheron	503
Millikan, A. R.	Olathe	Black Diamond 28907	1915	French Draft	771
New, J. D.	Lenexa	Diamond 107388	1912	Percheron	1478
Park, David A.	Olathe	Chebec 28145 (44882)	1899	Percheron	3408
Roman, Jacob	Olathe	Kangourou 91238 (92426)	1910	Percheron	2798
Schrader, J. H.	Stanley	Rulo 98931	1913	Percheron	3291
Sacrest, D. N.	Edgerton	Genoude 83707	1910	Percheron	790
Stiles, E. W.	Spring Hill	Campino 122568	1915	Percheron	1386
Thiry, Hubert B.	Stilwell	Saint Aigman 27102 (48271)	1897	Percheron	3374
Wenzl, A. L.	Stanley	Sargent 128851	1916	Percheron	3100

JOHNSON COUNTY (Continued)

Grade	Owner	Post-office	Name and Number	Foaled	Breed	License Number
	Croze, Termine	Stillwell	Brilliant	1908	Grade Percheron	2813
	Gardner, H. T.	De Sota	Gregor	1908	Grade German Coach	3160
	James, Perry A.	Olathe	Dan Patch	1916	Grade Standardbred	984
	Riordan, Daniel	Spring Hill	Clemenceau	1916	Grade Percheron	3106
	Riordan, Daniel	Spring Hill	Norbert Jr.	1913	Grade Percheron	3107
	Smith, A. J.	Olathe	Colonel	1903	Grade Percheron	2234
Scrub						
	Jacobs, W. A.	Olathe	Diamond Dick	1912	Scrub	2820

KEARNY COUNTY

Grade	Owner	Post-office	Name and Number	Foaled	Breed	License Number
Purebred						
	Basler, George	Lakin	Arcola 101621	1913	Percheron	672
	Cambell, A. G.	Lakin	Marx 112219	1914	Percheron	2233
	McClurkin, J. C.	Lakin	Gotch 74927	1909	Percheron	2339
	McCue, E. R.	Lakin	Good Investment 101111	1912	Percheron	2093
	McCue, E. R.	Lakin	George 96642	1912	Percheron	2091
	McCue, E. R.	Lakin	Lac II 124822	1915	Percheron	2095
	Miller, Wm. D.	Lakin	Leonidas 66527	1908	Percheron	546
	Miller, Wm. D.	Lakin	Eagle Chief 84749	1911	Percheron	1164
	Molz, Adam	Deerfield	Onward 95986	1912	Percheron	601
	Rosebrook, C. W.	Lydia	Roscoe 23030	1911	French Draft	1204
	Shortridge, B. F.	Lakin	Congo 28872	1915	French Draft	3057
	Smith, C. M.	Lakin	Jerome 87127	1912	Percheron	2075
	Spencer, George A.	Hartland	Roy C. 23036	1910	French Draft	3190
	Spencer, Henry	Lakin	Teddy Bear 5429	1910	German Coach	468
	Stutzman, W. H.	Lakin	Bucentaure 48438	1906	Percheron	2936
	White, A. D.	Deerfield	Kangourou 91241 (92869)	1910	Percheron	3481
Grade						
	Daniels, R.	Lakin	Cass	1912	Grade Percheron	1102
Scrub						
	Downing, W. E.	Deerfield	Novelty	1900	Scrub	3118
	Downing, W. E.	Deerfield	Prince	1909	Scrub	3119
	Hoss, Jacob N.	Lakin	Mack	1913	Scrub	360
	Kraft, Walter W.	Deerfield	Dan	1915	Scrub	1983
	Madison, W. F.	Lakin	Little Ben	1909	Scrub	1985
	Prather, W. S.	Lakin	Cupid	1917	Scrub	2230
	Weber, John	Lakin	Dock	1909	Scrub	3316

KINGMAN COUNTY

Purebred						
	Bennington Brothers	Rago	Lynn Grey Lad 15077 (31619)	1910	Shire	2460
	Coleman, W. R.	Kingman	Prince P 147471	1917	Percheron	1688

Darling, J. F.	Varner	Lajoea 100897	1913	Percheron	2827
Darrin, John	Adams	Joe Young 94078	1911	Percheron	2502
Davis, H. W.	Cleveland	Illustre II 75497	1910	Percheron	2205
Day, R. E.	Basil	Gerwals 51463 (66823)	1905	Percheron	1616
Deweese, Fred	Cunningham	Danial 87985	1912	Percheron	1088
Deweese, W. S.	Nashville	Iconolatre 84504 (79523)	1908	Percheron	2054
Doggett, J. M.	Murdock	Robinson Jr. 156828	1916	Percheron	382
Duckworth, P. A.	Spivey	Prince 41667	1904	Percheron	298
Duckworth, W. D. & Son	Duquoin	Halbourg 60385 (73676)	1907	Percheron	2179
Dunham, J. H.	Nashville	Doctor Roller 5893	1915	German Coach	202
Ely, E. P.	Penalosa	Roy Morgan 5251	1907	Morgan	1199
Ely, E. P.	Penalosa	Arlott 90422	1911	Percheron	2835
Fisher, I. D.	Kingman	Dick 97714	1918	Percheron	2059
Fornwalt, E. E.	Penalosa	Woodrow 182851	1916	Percheron	666
Frisbie, G. M.	Kingman	Duke 124005	1915	Percheron	3121
Harrison, C. D.	Norwich	Castillaire 42934	1905	Percheron	3498
Holladay, Frank	Kingman	Dewey 29900	1915	French Draft	1565
King, D. P.	Spivey	Reno 76808	1910	Percheron	3357
Long, Frank	Kingman	Fixer 47793	1903	Percheron	1321
Melson, N.	Cunningham	Crown Prince 139873	1917	Percheron	2641
Park Brothers	Cunningham	Romulus 72365	1910	Percheron	1318
Swander, L. C.	Cunningham	Rex 91704	1911	Percheron	3892
Trent, E. S.	Adams	Mariola 91993 (105378)	1912	Percheron	378
Twyman, G. E.	Cunningham	Jack Dillon 5897	1915	German Coach	170
Walters, O. J.	Rago	Matador 53818	1908	Percheron	802
Grade					
Hobson, M. R.	Norwich	Powerful	1916	Grade Percheron	2855
Rohlman, John	Cleveland	Abeto	1905	Grade Percheron	3467
Schilz, Nick	Nashville	Maxwell	1910	Grade Belgian	456
Schuman, Chas.	Cleveland	Hallburg	1915	Grade Percheron	981
Walker, Claude	Duquoin	Bob	1905	Grade Shire	2960
Scrub					
Conley, Joe	Cunningham	Wilber	1915	Scrub	280
Cross, John	Nashville	John	1908	Scrub	361
Harrison, C. D.	Norwich	Dick	1906	Scrub	3497
Maple, J. H.	Basil	Prince	1913	Scrub	995
Pipkin, E. E.	Cheney	Young Dewey	1914	Scrub	1186
Stuckey, John P.	Basil	Prince	1913	Scrub	1183

KIOWA COUNTY

Purebred					
Brenham Breeders Assn.	Haviland	Tresorier 41370 (64246)	1904	Percheron	2379
Chase, F. O.	Haviland	King 95915	1912	Percheron	2535
Colclozier, John	Haviland	Captain 136103	1916	Percheron	1799
Coolidge, John	Greensburg	Roger 126160	1915	Percheron	943
Cope, D. N.	Mullinville	Keno 116358	1914	Percheron	206
Fox, W. J.	Wellsford	Netto 144297	1917	Percheron	3048

KIOWA COUNTY (Continued)

Owner	Post-office	Name and Number	Foaled	Breed	License Number
Gee, Jerry S.	Mullinville	Sampson 26889	1918	French Draft	1566
Hendricks, J. W.	Croft	Wonder 77526	1905	Percheron	577
Houdyshell, A. C.	Greensburg	Trouville 28165 (45985)	1899	Percheron	944
Jantz, S. B.	Greensburg	Radium 48515	1906	Percheron	945
Little, A. W.	Greensburg	Pratt 5467	1908	German Coach	2708
Lovette, J. A.	Mullinville	Marko 184812	1916	Percheron	1928
McAnarney, C. A.	Haviland	David 8809	1914	Belgian	2160
Newkirk, Homer	Belvidere	Favora L 92726	1912	Percheron	697
Newkirk, Homer	Belvidere	Dexter 5899	1914	German Coach	698
Smith, J. Frank	Coldwater	Marquette 90507	1912	Percheron	3323
Vice, J. G.	Greensburg	Joe 86755	1911	Percheron	496
White, C. L.	Greensburg	Prince 125871	1915	Percheron	148
Williams, W. R.	Haviland	Bow Shot Jr. 58605	1907	Standardbred	287
Wilson, H. P.	Greensburg	Hargneux 140837	1917	Percheron	1714
Grade					
Burton, C. W.	Mullinville	Henry	1911	Grade Percheron	594
Scrub					
Colelozier, John	Haviland	Dick	1913	Scrub	1800
Cook, Andrew	Greensburg	Perchon	1908	Scrub	277
Woods, T. E.	Greensburg	Crow	1915	Scrub	1976

LABETTE COUNTY

Purebred					
Owner	Post-office	Name and Number	Foaled	Breed	License Number
Bowman, W. W.	Oswego	Matchless 49563	1907	Percheron	2853
Cory, L.	Parsons	High Henry 64492	1910	Standardbred	237
Dunlap, J. C.	Edna	Madis 20278	1908	French Draft	28
Ekstrom, A. B.	Oswego	Capricorne 53246 (67725)	1905	Percheron	2957
Ferguson, H. C.	Chetopa	Valere 40176 (47534)	1900	Percheron	793
Fry, Albert	Liberty	Angot III 118785	1914	Percheron	425
Fry, G. W.	Coffeyville	Richard R 74353	1910	Percheron	1414
Lant Brothers	Dennis	Boyer 142098	1917	Percheron	745
McAnally, J. L.	Oswego	Brilliant II 120767	1914	Percheron	2217
McMillan, W. H. and Day, D. D.	Coffeyville	Bryan 110115	1907	Percheron	246
Newby, Clare	Parsons	Gene 113433	1914	Percheron	3541
Rust, John H.	Altamont	Orphan Boy 105350	1913	Percheron	2698
Schuttler, Geo. H.	Bartlett	Junot 110885	1913	Percheron	140
Smalley, F. A.	Oswego	Loustalot 102100 (98821)	1911	Percheron	962
Smalley, F. A.	Oswego	Pride of Haynesville 51456	1907	Percheron	963
Temple, Bert	Bartlett	Black Hero 47198	1906	Percheron	952
Thomas, John H.	Altamont	Cock Robin 12414	1908	Shire	1456
Townsend, A. E.	Valeda	Josephus 124366	1915	Percheron	16
Tutcher, John H.	Parsons	Robert 63103	1908	Percheron	1313
Wheeles, Joe		Rogers 22231	1909	French Draft	2452

Wheeles, Joe	Parsons	Robinson 123159	1915	Percheron	2458
Wheeles, Joe	Parsons	P. C. 58285	1912	Standardbred	3187
Whittlesey, C. E.	Mound Valley	Success 84627	1911	Percheron	2818
Whittlesey, C. E.	Mound Valley	Success II 182371	1916	Percheron	2819
Wiley, John O.	Bartlett	Humbolt 111910	1914	Percheron	849
Wiley, John O.	Bartlett	Iben 182369	1916	Percheron	1894
Woodmansee, C. W.	Parsons	Rigolo 21026	1908	French Draft	2570

Grade

Heinrich, W. J.	Mound Valley	Harry	1914	Grade French Draft	2001
Koger, Elbert	Dennis	Colonel	1910	Grade Percheron	3251
Nash, A. L.	Parsons	Charley	1911	Grade Percheron	482
Nash, A. L.	Parsons	Beaudole	1908	Grade Percheron	1160
Newby, Clare	Parsons	Black Orphant	1909	Grade Percheron	3543
Rust, J. H.	Altamont	Abe	1911	Grade Percheron	2699
Schenck, A. G.	Altamont	Angot Jr.	1909	Grade Percheron	179
Temple, Bert	Bartlett	Angot 2nd	1905	Grade Percheron	953

Scrub

Ferguson, H. C.	Chetopa	Happy Farmer	1908	Scrub	799
Ferguson, H. C.	Chetopa	Ned	1907	Scrub	800
Geraty, Jno. A.	Chetopa	Prince Patch	1908	Scrub	1752
Geraty, Jno. A.	Chetopa	Dick	1908	Scrub	1753
House, P. M.	Angola	King Patchen	1909	Scrub	2673
McAnally, J. L.	Oswego	Prince	1915	Scrub	2763
Nash, A. L.	Parsons	Pero	1911	Scrub	1161
Neal, J. S.	Edna	Dandy	1906	Scrub	1122
Rust, John H.	Altamont	Spotted Diamond	1912	Scrub	2700
Thomas, John H.	Altamont	Riley	1908	Scrub	1457
Townsend, A. E.	Valeda	Prince	Aged	Scrub	17
Wagoner, John	Chetopa	Lonzo	1904	Scrub	2891

LANE COUNTY

Number

Purebred					
Ahlfeldt, A. W.	Dighton	Darius 41315 (61027)	1903	Percheron	2460
Beahn, J. W.	Alamota	Premier 61626	1909	Percheron	3264
Clayton, H. J.	Dighton	Montpellier 75458	1904	Percheron	484
Durham, R. H.	Healy	Dick 26886	1918	French Draft	1205
Fuller, H. W.	Dighton	Methodies 81012	1910	Percheron	293
Gillenwater, E. O.	Shields	Kalo 136350	1916	Percheron	616
Jennison, F. S. & Sons	Healy	Ross 51927	1907	Percheron	739
Johnson, F. R.	Shields	Dewey 96543	1912	Percheron	110
Lyman, S. J.	Shields	Karto 111017	1918	Percheron	1882
Magic, C. N.	Healy	Gugusse du Tige 5164 (54906)	1907	Belgian	1114
Miller, A. P.	Dighton	Duke of Wellington 14180	1912	Shire	3488
Mudd, S. E.	Alamota	Gozar 95412	1912	Percheron	2183
Neeley, C. R.	Pendennis	La Folette 6650	1911	Belgian	3340
See, I. H.	Healy	Dude 27518	1914	French Draft	2547
Smeltzer, Wm.	Division	Dighton Boy 95345	1912	Percheron	1651

LANE COUNTY (Continued)

Owner	Post-office	Name and Number	Foaled	Breed	License
Thomson, F. E.	Dighton	Star McDonald 2nd 2526	1905	American Saddle	2994
Wheatcroft, E. S.	Pendennis	Kasbah 89095 (93805)	1910	Percheron	960
Wheatcroft, J. D.	Utica	Silver King 147169	1917	Percheron	2305
Wheatcroft, R. C.	Shields	Black Velvet Joe 151180	1916	Percheron	1147
Zink, C. & S. I. and Dutoit, E.	Healy	Dictator 93432	1911	Percheron	2352
Grade					
Case, J. A.	Alamota	Vaudeville Star	1906	Grade Percheron	2814
Terhune, Charley E.	Shields	Prince	1911	Grade Percheron	1062
Thomas, John	Beeler	Dick	1908	Grade Percheron	1066
Scrub					
Riggs, Guy C.	Healy	Buster	1908	Scrub	2782
Rich, I. S.	Healy	Midnight	1904	Scrub	954
Wells, J. F.	Alamota	Lenox	1907	Scrub	1853

LEAVENWORTH COUNTY

Purebred					
Allison, William	Linwood	Black Beauty 131212	1916	Percheron	1315
Bell, George	Jarbalo	Prince Thumper 8524	1903	Shire	2222
Burwell, Wm.	Leavenworth	Kompatir 90857 (91530)	1910	Percheron	2108
Hughey, J. T. and Milleret, L. J.	Linwood	Lothair de Saints 8213	1913	Belgian	3405
Johnston, O. S.	Bonner Springs	Kingsley Colonel 52636	1907	Percheron	2781
Linwood Horse Co.	Linwood	J. D. 99118	1912	Percheron	1579
Meyer, Otto	Basehor	Sedour 87537	1911	Percheron	1500
Milleret, L. J.	Linwood	Pat 139921	1917	Percheron	1507
Orlowski, August	Leavenworth	Tarkio Bill 82815	1911	Percheron	839
O'Sullivan, E. P.	Tonganoxie	I. O. S. 80119 (80780)	1908	Percheron	2721
Poos, L. K.	Lowemont	Hermes 100963	1912	Percheron	3095
Grade					
Hein, F. A. Sr.	Basehor	Rock	1908	Grade Belgian	2327
Jamison, J. A.	Leavenworth	Bjhl	1914	Grade Percheron	2540
Needham, George	Tonganoxie	Miller	1899	Grade Percheron	989
Powell, David	Ackerland	Bismark	1913	Grade Percheron	3486

LINCOLN COUNTY

Purebred					
Ahring, M. J.	Lincoln	Dick 103778	1912	Percheron	1878
Bishop, O. A.	Barnard	Porter McHenry 54752	1910	Standardbred	2167
Brown, C. T.	Lincoln	Bismark 136032	1916	Percheron	724
Brown, F. L.	Ash Grove	Diamond 123944	1915	Percheron	2947
Brumbaugh, A. W.	Vesper	King 130316	1916	Percheron	3143
Cheney, Shelby B.	Vesper	Ercust 103771	1912	Percheron	3459
Feldkamp, Harry	Ellsworth	Castillon 54950	1908	Percheron	514

Fleming, James B.	Vesper	Pat Cleburne the Fourth 6202	1909	American Saddle	57
Heine, Carl	Lucas	Indou 101752	1912	Percheron	505
Heine, Henry	Sylvan Grove	Prince 131860	1916	Percheron	506
Hinckley, Dr. H. L.	Barnard	George 108894	1913	Percheron	1075
Hinckley, Dr. H. L.	Barnard	Casino 95960	1912	Percheron	1076
Hinckley, Dr. H. L.	Barnard	Ponce 72228	1909	Percheron	1077
Hinckley, Dr. H. L.	Barnard	Gerome 68137	1909	Percheron	1078
Hurlbut, J. Gola	Sylvan Grove	Clyburn 49213	1906	Percheron	2188
Hurlbut, J. Gola	Sylvan Grove	Kalydor 17354 (67973) P	1905	French Draft	2139
Jackson, Alex	Barnard	Cyrus 35667 (48830)	1899	Percheron	935
Jackson, Alex	Barnard	Clever Mont 53614	1910	Standardbred	936
Lemmons, A. M.	Lincoln	Merger 148239	1917	Percheron	383
Rohlf, George	Sylvan Grove	Black Noble 100468	1913	Percheron	791
Stewart, S. A. & Son	Barnard	Emancipator 82955	1911	Percheron	2835
Voss, H. H.	Lincoln	Uglas 40446 (48630)	1900	Percheron	1950
Wallace, Thos.	Barnard	Romper 116316	1914	Percheron	776
Webster, E. D.	Lincoln	Russell 50805	1907	Percheron	2358
Weinhold, R. S.	Wilson	Indian 77350 (81365)	1908	Percheron	1810
Weinhold, R. S.	Wilson	Jupiter's Prince 8915	1914	Belgian	1811

Grade

Feldkamp, Harry	Ellsworth	Garfield	1912	Grade Percheron	515
Linder, Grant	Lincoln	Victor	1907	Grade Percheron	2332
Lyster, G. C.	Vesper	Black Bob	1906	Grade Percheron	481
Petermann, Louis	Lincoln	Dexter	1910	Grade Percheron	7
Tromble, A. W.	Lincoln	Hur	1915	Grade Percheron	1126
Webb, M. C.	Lincoln	Black Prince	1916	Grade Percheron	1349

Scrub

Brust, A. H.	Lincoln	Francise	1915	Scrub	3446
--------------	---------	----------	------	-------	------

LINN COUNTY

Purebred					
Bishop, W. N.	Centerville	Tom McGee 53882	1910	Percheron	2232
Boydston, John	Centerville	Plough Boy 8653	1903	Shire	3267
Burton, J. A.	Blue Mound	Gabriel 7536 (81818)	1910	Belgian	728
Calvin, O. T.	Boicourt	Rush 10104	1916	Belgian	2972
Creighton, Joe	Mound City	King Edward XIV 12482	1911	Shire	171
Davis, J. F.	Prescott	Westfield Boy 15536	1913	Shire	972
Funk, E. L.	Fontana	Dextral 74760	1910	Percheron	816
Gowing, W. P.	La Cygne	Franklin 53880	1910	Percheron	241
Hall, Bert G.	Blue Mound	Jeff 2837	1903	Belgian	772
Hays, M. F.	Boicourt	Champ 139580	1917	Percheron	215
Hays, M. F.	Boicourt	Le Barteaux 94873	1912	Percheron	3226
Jackson, W. D.	Pleasanton	Norbert 75910	1910	Percheron	1953
Long, O. G.	Blue Mound	Jim Jams 79994	1911	Percheron	1111
Massey, J. L.	La Cygne	Noka 68573	1909	Percheron	932
Murray, Dr. C. W.	La Cygne	Chief Charlie 66959	1909	Thoroughbred	2656
Thomas, Claud	Pleasanton	Monte 59139	1908	Percheron	1945
Weatherbie, Geo. K.	Blue Mound	Model 11421	1916	Belgian	3165

Report Number Ten

LINN COUNTY (Continued)

Grade	Owner	Post-office	Name and Number	Year	Grade	Number
	Carson, H. H.	La Cygne	Frank	1909	Grade Shire	688
	Early, G. W.	Parker	Bonnie Junior	1917	Grade Shire	2869
	Hutchison, J. L.	Pleasanton	Diamond	1908	Grade Belgian	985
	Jenings, John	Mound City	Honest Black Joe	1905	Grade Shire	2942
	Lee, J. W.	Boicourt	Deck	1910	Grade Belgian	3468
	Torrey, Fred C.	Prescott	Major	1909	Grade French Draft	853
	White, Robert H.	Mound City	Dexter	1915	Grade Shire	1068
Scrub						
	Best, W. E.	Prescott	D'Orsay	Aged	Scrub	2875
	Coulter, Charles	Mound City	Tony	1912	Scrub	1290
	Hutchins, I. N.	La Cygne	Deerlead	1909	Scrub	47
	Johnston, J. T.	La Cygne	Jumbo	1908	Scrub	1292
	Massey, J. L.	La Cygne	Duke	1909	Scrub	933
	Milton, G. W.	La Cygne	Pride	1908	Scrub	2901
	Thompson, G. B.	Parker	Major	1908	Scrub	1984
	West, A. D. and Murrow, Chas. E.	Blue Mound	Happy	1909	Scrub	2611

LOGAN COUNTY

Purebred	Owner	Post-office	Name and Number	Year	Grade	Number
	Baker, Matson	Winona	Prince Morgan 5972	1907	Morgan	3400
	Brittain, Jesse	Oakley	Brigham 65746	1907	Percheron	1867
	Cassidy, W. B.	Monument	Waite 92948	1911	Percheron	3195
	Glenn, J. H.	Wallace	Grimaud II 102188	1912	Percheron	14
	Goble, H. B.	Oakley	Frederick 98886	1912	Percheron	1679
	Higgins, D. L.	Winona	Don of Smoky Hill 105978	1918	Percheron	1868
	Johnston, D. H.	Monument	Jupiter 119023	1914	Percheron	1056
	Kinsley, James G.	Oakley	Lormois 102392 (99461)	1911	Percheron	1923
	Koons, W. H.	Winona	Silver Tip 76266	1910	Percheron	2741
	Lowe, Albert	Winona	Verney 53770	1907	Percheron	3586
	Overholt Brothers	McAllaster	Diamond 108261	1913	Percheron	3512
	Samuelson, Anton	Monument	Lattimer 42453	1905	Percheron	22
	Smith, J. W.	Monument	Woodrow 115606	1914	Percheron	2712
	Williams, Moses	Russell Springs	Goldman 6646	1911	Morgan	413
Grade						
	David, Wm.	Monument	Camance	1914	Grade Shire	2649
	Lewis, E. O.	McAllaster	Teddy	1912	Grade French Draft	3404
	McGirr, W. E.	Monument	Bobb	1913	Grade Shire	1427
	Moote, W. F.	Wallace	Don	1917	Grade Percheron	761
	Suter, John	Oakley	Chief King	1912	Grade Percheron	3407
Scrub						
	Arie, J. W.	Oakley	Donn	1906	Scrub	1999
	Herd, George H.	Monument	Nick	1915	Scrub	1891

Herschberger, George	Russell Springs	Rex	1908	Scrub	678
Marsteller, A. F.	Monument	Frank	1910	Scrub	2414
Mendenhall, A. F.	Russell Springs		1911	Scrub	3469
Peterson, Henry	Page	Fred	1909	Scrub	161
Sowers Brothers	Oakley	Nero	1905	Scrub	3339
Wheeler, Albert	Russell Springs	Zula	1910	Scrub	3118

LYON COUNTY

Purebred					
Allen, Willard O.	Emporia	Roger II 141283	1918	Percheron	191
Bartram, Joe	Allen	General 104825	1918	Percheron	1044
Boughton, Tracy	Emporia	Rogand 141281	1917	Percheron	1115
Denny, L. E.	Americus	Scip 105562	1918	Percheron	2587
Denny, L. E.	Americus	Galor 145147	1917	Percheron	2588
Dirks, J. H.	Hartford	Jacquemont 80287 (83797)	1909	Percheron	2785
Evans, Thomas	Hartford	Jupiter 1835	1914	Hackney	332
Fulls, Joseph	Bushong	Quimper II 78161	1910	Percheron	2918
Hill, W. W.	Emporia	Frenchy 142160	1917	Percheron	2316
Hill, W. W.	Emporia	Chestnut 129556	1916	Percheron	3234
Holdingshausen, Wm.	Bushong	Duke de Chartres 51781	1907	Percheron	3518
Hooper, W. P. & Son	Hartford	Shorty 9015	1914	Belgian	2162
McAuley, Clyde	Emporia	Taft Jr. 189757	1916	Percheron	1217
Miller, Dr. William	Olpe	Judd 147988	1917	Percheron	1713
Morey, Orvel H.	Hartford	Princepard 41859	1908	Standardbred	3261
Newton, W. C.	Americus	Royalty 131277	1916	Percheron	2006
Richard, Daniel	Olpe	Campania 85784	1910	Percheron	2089
Richards, Dr. W. H.	Emporia	Williard 187101	1916	Percheron	2518
Richards, Dr. W. H.	Emporia	Tracy 9747	1915	Belgian	2519
Richards, Dr. W. H.	Emporia	Investi 53659 (79923)	1908	Percheron	2520
Richards, Dr. W. H.	Emporia	Tobasco 5936	1912	American Saddle	2521
Richards, Dr. W. H.	Emporia	Reno 107258	1913	Percheron	2522
Richards, Dr. W. H.	Emporia	Kali 4326	1910	French Coach	2523
Saffer, Fred	Emporia	Orangeux Jr. 55732	1908	Percheron	688
Sattler, John	Reading	Brilliant Bismark 85422	1911	Percheron	1624
Scott, Clark	Admire	Cephas 86165	1910	Percheron	2897
Sponseller, B. A.	Emporia	Comedy 138680	1916	Percheron	3198
Grade					
Davis, Grant	Allen	Jumbo	1908	Grade Percheron	2715
Friday, Fred	Admire	Toby	1909	Grade Belgian	1385
Jeanneret, Henry	Madison	Thomas	1912	Grade Belgian	1972
Lauderback, J.	Hartford	Reuben	1913	Grade Percheron	1582
Miller Live Stock Investment Co.	Miller	Dock	1911	Grade Percheron	3493
Milner, V. D.	Neosho Rapids	Prince	1912	Grade Percheron	3102
Rues, John	Olpe	Brilliant Jr.	1907	Grade Percheron	732
Slown, G. W.	Americus	Jules	1907	Grade Percheron	3500
Smith, D. P.	Emporia	Prince	1907	Grade Percheron	3115
Vanceave, U. S.	Americus	Bonn	1910	Grade Shire	2214
Scrub					
Johnson, J. M.	Bushong	King	1910	Scrub	1558

Report Number Ten

McPHERSON COUNTY

Purebred	Owner	Post-office	Name and Number	Foaled	Breed	License Number
Brown, Roy		Windom	Ex El Jr. 91831	1907	Percheron	404
Erickson, Olaf		Conway	Marquis 41005 (53856)	1901	Percheron	3362
Frantz, O. A.		Canton	Farceur 126670	1915	Percheron	2427
Gandreau, Frank		Galva	Austin 81844	1910	Percheron	2125
Gandreau, Frank		Galva	Metz 82265	1912	Percheron	2127
Gandreau, Frank		Galva	Lord Enfant 108072	1912	Percheron	2128
Gandreau, Frank		Galva	Crispus 124628	1915	Percheron	2129
Gandreau, Frank		Galva	La Porta 114288	1914	Percheron	2130
Gandreau, Frank		Galva	Linwood 181722	1916	Percheron	2131
Gandreau, Frank		Galva	Tyler 117621	1914	Percheron	2132
Gandreau, Frank		Galva	Brilliant C 82810	1911	Percheron	2133
Garst, W. F. and Replogie, J. P.		McPherson	Moddrall 116264	1914	Percheron	6
Heidebrecht, P. G.		Inman	Pascal 114802	1915	Percheron	1392
Heidebrecht, P. G.		Inman	Pelleas 114800	1915	Percheron	1393
Heidebrecht, P. G.		Inman	Jordan 82299 (83564)	1909	Percheron	1394
Heidebrecht, P. G.		Inman	Villers 145633	1917	Percheron	1395
Hven, Emil		Lindsborg	King Rutland 15255 (495)	1903	Shire	2675
Hven, Emil		Lindsborg	Ilmen Jr. 29256	1915	French Draft	2676
Hven, Emil		Lindsborg	Eclipse Junior 15386	1912	Shire	2677
Jennings, Abel A.		McPherson	Sam Young 59829	1908	Percheron	850
Johnson, P. E.		McPherson	Fashion 41574	1904	Percheron	1397
Kramer, J. F.		Marquette	Casto 89090	1912	Percheron	1169
Krehbiel, Joseph		Moundridge	Gery de Marche 7977 (82150)	1911	Belgian	521
Malm, Richard		Windom	Prince 153832	1913	Percheron	2642
Moddrell, J. M.		McPherson	Black Boulder 82521	1911	Percheron	223
Nowlan, J. L.		Windom	Arthur 120124	1915	Percheron	1398
Postier, George		Conway	Rambler 129622	1915	Percheron	190
Reimer, C. A.		Canton	Booster 55856	1912	Percheron	1812
Reimer, C. A.		Canton	Giro 122414	1915	Percheron	1819
Reimer, C. A.		Canton	Lorenzo II 122230	1915	Percheron	1820
Reimer, C. A.		Canton	McDougal II 120835	1913	Percheron	1821
Reimer, C. A.		Canton	Colin 131090	1916	Percheron	1822
Robertson, H. L.		Conway	Laborieux 44116 (58511)	1903	Percheron	1070
Sellberg, Edwin J.		McPherson	Jardin 90838 (83833)	1909	Percheron	1946
Sellberg, Edwin J.		McPherson	Dareco 133629	1917	Percheron	1947
Swenson, J. Alf		Marquette	Marshall 61270	1903	Percheron	1738
Toews, H. S.		Inman	Brent 73254	1909	Percheron	86
Toews, H. S.		Inman	Perfection 64523	1906	Percheron	87
Toland, W. E.		Galva	Romper 55816	1914	Percheron	520
Toland, W. E.		Galva	Glacis 55260 (71473)	1906	Percheron	1473
Toland, W. E.		Galva	Excel 71876	1909	Percheron	1474
Toland, W. E.		Galva	Prince 158355	1918	Percheron	3236
Toland, W. E.		Galva	Black Joe 156724	1918	Percheron	3406
Trott, W. H.		Windom	Starlight 28865	1915	French Draft	1070
Vogt, Peter S.		Moundridge	Harvey 142250	1917	Percheron	522
Wegman, Geo. E.		Conway	Black Hercules 156712	1918	Percheron	319

Williams, G. A.	Windom	Huet 63717 (76066)	1907	Percheron	2444
Grade					
Aschman, A. A.	McPherson	Lincoln King	1917	Grade Belgian	2635
Postier, Geo.	Conway	Dick	1909	Grade Percheron	189
Register, L. B.	Windom	Prince	1907	Grade Belgian	977

MARION COUNTY

					Number
Purebred					
Brown, F. E.	Burns	Grey Dan 123827	1915	Percheron	76
Burgess, W. S.	Marion	Paulus 137874	1916	Percheron	2107
Byram, J. E.	Marion	Nocier 44119 (56086)	1902	Percheron	2821
Campbell, A. T.	Marion	Retoff 52876	1908	Percheron	2279
Curvey, L. T.	Durham	Jumbo 31897	1916	French Draft	2454
Day, J. A.	Burns	Faraday 74928	1909	Percheron	222
Goentzel, Peter	Marion	Kangourou 98903 (89698)	1910	Percheron	1165
Hackler, E. W. & L. N.	Tampa	Bon Chose 24812	1911	French Draft	880
Hackler, E. W. & L. N.	Tampa	Intermeade 58658 (82360)	1908	Percheron	831
Heise, Will	Lincolnville	Bossuet Jr. 23024	1909	French Draft	2081
Hiebert, Jacob J.	Hillsboro	Prince Albert 55355	1913	Percheron	500
Koslowsky, John	Peabody	Loke 98901 (99063)	1911	Percheron	402
Lincoln, Geo. M.	Florence	Carjan 128689	1915	Percheron	706
Lincoln, S. H.	Burns	Ransome 111419	1913	Percheron	1232
Mowrer, J. F.	Lost Springs	Irving 69130 (80559)	1908	Percheron	256
Prieb, Wm.	Hillsboro	Langage 98913 (99995)	1911	Percheron	2264
Regehr, John A.	Hillsboro	Prince 110068	1913	Percheron	3508
Reiswig, C. A.	Hillsboro	Cario 74249	1908	Percheron	617
Renfro, C. E.	Burns	Gex 51870 (69950)	1906	Percheron	2985
Richter, Alvin	Marion	Leander 55858	1915	Percheron	2628
Rowland, D. T.	Peabody	Jolly 83878 (84608)	1909	Percheron	1700
Schambron, W. B.	Lincolnville	Lamar 146874	1917	Percheron	2639
Shank Brothers	Peabody	Dennis F 14880	1911	Shire	3431
Sprecher, Adolph	Ramona	Iowa King 17899	1907	French Draft	1569
Sprecher, Adolph	Ramona	Boston 30998	1916	French Draft	1570
Stegeman, W. W.	Hope	Jonson 156889	1918	Percheron	3147
Stovall, O. B.	Florence	Halo 125178	1915	Percheron	2061
Unger, P. J.	Hillsboro	Lac 90850 (100572)	1911	Percheron	2510
Urschel, D. F.	Florence	Horace 119640 (74749)	1907	Percheron	1686
Voth, Cornelius	Newton	Rodger 85498	1911	Percheron	1515
Williams, Frank M.	Peabody	Geslandier 74005 (73013)	1906	Percheron	3429
Wilson, F. P.	Peabody	Black Casino 118602	1914	Percheron	1921
Winkley, Ed	Marion	King Peabody 16171	1912	Shire	268
Grade					
Assman, Arthur	Tampa	Gallant	1911	Grade Percheron	3275
Friesen, J. A.	Lehigh	Chief of Canadien	1912	Grade Percheron	2425
Koslowsky, John	Peabody	Billy	1905	Grade Standardbred	408
Munson, J. F. and Peterson, A. D.	Lost Springs	What's Wanted	1907	Grade Shire	1428
Peterson, Edgar	Lost Springs	Ted	1916	Grade Percheron	636
Wire, J. E.	Durham	Reuben	1906	Grade Percheron	1433

MARION COUNTY (Continued)

Owner	Post-office	Name and Number	Foaled	Breed	License Number
Scrub					
Friesen, J. A.	Lehigh	Joe Patch	1906	Scrub	2424
Schiffner, J. A.	Hillsboro	Charley	1915	Scrub	2655
Williams, D. T.	Peabody	Villiers	1905	Scrub	3502

MARSHALL COUNTY

Owner	Post-office	Name and Number	Foaled	Breed	License Number
Purebred					
Artis, Wilmer	Vermillion	Godeberrier 65367 (71166)	1906	Percheron	2076
Blackney, J. C.	Home	Block 9231	1914	Belgian	2605
Crome, Wm.	Bremen	Cecil 7935 (82062)	1910	Belgian	2488
Gummings, W. H.	Blue Rapids	Virgilant II 28766	1913	French Draft	1563
Curry, C. M.	Irving	Major 9232	1914	Belgian	2614
Edwards, S. R.	Irving	Jean Nicot 41361 (64781)	1904	Percheron	120
Eychaner, B. J.	Oketo	Papillon 48015 (56578)	1902	Percheron	2443
Hamilton, John L. & Co.	Blue Rapids	Kimberling 47330	1906	Percheron	1275
Holle, J. W.	Bremen	Dumas 87905	1911	Percheron	574
Horner, Jerome C.	Blue Rapids	Avenir 8599	1912	Belgian	3300
Horse Shoe Belgian Horse Co.	Marysville	Prince de Or 10331	1916	Belgian	633
Jones, W. O.	Frankfort	Eclipse 30729	1917	French Draft	1430
Kral, Hugo A.	Vermillion	New Market Prince 13888	1905	French Draft	1073
Loob, Pat	Axtell	Prince 137053	1916	Percheron	2945
Miller, J. A.	Beattie	Carl W. 8567	1905	Shire	3440
Myers, Sam	Vermillion	Black Dan 137673	1915	Percheron	2255
North, Geo. C.	Vliets	Rex 22913	1909	French Draft	376
North, Geo. C.	Vliets	Insecte 76405 (82956)	1908	Percheron	377
North, Geo. C.	Vliets	Benje 114421	1914	Percheron	1516
Reicherter, H. S.	Vermillion	Daylo 138680	1917	Percheron	490
Rhodes, James M.	Frankfort	Creston Fred 17395	1906	French Draft	2565
Sabin, P. B.	Irving	Anton 3457	1900	French Coach	1259
Schotte, Thomas	Herkimer	Major Wempe 142975	1917	Percheron	3062
Schumacher & Kirch	Marysville	Vere de Volle 1699 (25554)	1901	Belgian	1491
Seematter, H. J.	Home	Alcantara 84019	1911	Percheron	2629
Smith Brothers	Summerfield	Maure 7488 (81812)	1910	Belgian	2144
Smith Brothers	Summerfield	Creston Piere 9375	1913	Belgian	2145
Smith, Harvey	Summerfield	Senator 104647	1913	Percheron	2413
Talbot, Geo.	Marysville	Rolor 107514	1913	Percheron	516
Twidwell, C. R.	Vermillion	Formaliste 27062 (44367)	1899	Percheron	1948
Van Fleet, Hadron, Wanklyn & Graham	Beattie	Lousseau 102391 (100388)	1911	Percheron	142
Wagner, Chas. P.	Summerfield	Roggen 20513	1908	French Draft	253
Wullschleger, Charles	Frankfort	Brilliant 121184	1914	Percheron	626
Grade					
Blaser, Emil	Home	Barnell	1911	Grade French Draft	2477
Garrett, C. S.	Waterville	Barney	1916	Grade Percheron	930
Holle, Louis and Krueger Bros.	Bremen	Virir De Volle Jr.	1910	Grade Belgian	2333

Jones, W. O.	Frankfort	Ginger	1915	Grade American Saddle	1429
Montague, Chas. A.	Beattie	Wm. Deerwood	1907	Grade Percheron	874
Osborn, J. R.	Frankfort	Gerout	1910	Grade Percheron	2794
Pecenka, A. C.	Bremen	Karatas 2nd	1902	Grade Standardbred	1979
Shearer, Geo. H.	Frankfort	Dutch Jonas	1912	Grade Percheron	8
Shroyer, Ferdie	Blue Rapids	King	1911	Grade French Draft	2826
Smith Brothers	Summerfield	Major	1914	Grade Belgian	2146

Scrub

Burton, O. M.	Summerfield	Dick	1912	Scrub	764
Holle, Louis	Marysville	Dave	1905	Scrub	886

Purebred

Basinger, E.	Missler	Headlight Morgan 2nd 6671	1911	Morgan	2147
Collingwood, Fred	Plains	Ryant 100896	1913	Percheron	1194
Deck, B. W.	Nye, Okla.	Pico Prince 7006	1913	Morgan	1197
Dewell, R. C.	Fowler	La Fayette 146216	1917	Percheron	3483
Harner, A. G.	Fowler	Willard 138310	1916	Percheron	2009
Holdeman, H. N.	Meade	Evolution 46988	1904	Percheron	1387
Holdeman, H. N.	Meade	Governor II 55875	1914	Percheron	1388
Holdeman, H. N.	Meade	Castillo 94840	1912	Percheron	1389
Holdeman, H. N.	Meade	Utopia 133207	1915	Percheron	1390
James, J. A.	Meade	Gordon Lou 7007	1908	Morgan	835
Kisner, John	Plains	Sapeur 6998 (Vol. XIX)	1910	Belgian	2906
Langhofer, R.	Plains	Nabob Jr. 54865	1910	Standardbred	1193
Lindsay, C. M.	Plains	Cyrus 111717	1913	Percheron	1271
Pennington, R. H.	Missler	The Dutch Drayman 137119	1916	Percheron	3519
Ralstin, C. G.	Fowler	Artemus 101225	1913	Percheron	325
Rosson, Keith	Plains	Piedmont 107895	1912	Percheron	1278
Salmon, H. L.	Fowler	Dan 122622	1915	Percheron	317
Salmon, H. L.	Fowler	General Meade 147603	1917	Percheron	318
Shackelford, A. L.	Englewood	Castillo Jr. 133208	1916	Percheron	3353
Smith, Harl and Northcutt, J. B.	Plains	La Arvo 146214	1917	Percheron	2301
Vail, Arthur	Plains	Isambert 71545 (80923)	1908	Percheron	1391
Winter, A. R.	Plains	Hero 123721	1915	Percheron	804
Zimmerman & Basinger Bros.	Missler	Fred 120598	1914	Percheron	2148

Grade

Converse, L. D.	Uneda	Monarch	1914	Grade French Draft	3476
Dewell, R. W.	Fowler	Nero	1905	Grade Shire	3001
Dobbratz, Otto	Kismet	Prince	1911	Grade French Draft	2050

Scrub

Borth, Otto	Plains	Star Light	1912	Scrub	1121
Currier, S. P.	Fowler	John	1910	Scrub	3443
Heinson, Henry	Meade	Buster	1914	Scrub	2686
King, Roy N.	Plains	Spot	1911	Scrub	648
Kobs, Ernest	Meade	Chamrock	1908	Scrub	1930
Smith, Harl	Plains	Prince	1910	Scrub	3146
Spain, C. L.	Plains	Don Jr.	1915	Scrub	164

MEADE COUNTY

Number

Report Number Ten

MIAMI COUNTY

Purebred	Owner	Post-office	Name and Number	Foaled	Breed	License Number
		Paola	Epi d'Or 8380 (41996)	1906	Belgian	2345
		Paola	Negro 54164	1909	Percheron	2922
		Spring Hill	Homere 75818 (76101)	1907	Percheron	2504
		Spring Hill	Cheptel 56975 (57911)	1908	Percheron	2535
		Spring Hill	Colonel 119560	1910	Percheron	2506
		Bucyrus	Woodrow 101219	1918	Percheron	523
		Paola	Kerbriant 102908 (94032)	1910	Percheron	2528
		Paola	Rover 81970	1907	Percheron	1901
		Osawatomie	Director 133181	1915	Percheron	2338
		Paola	Guguin 64120 (67091)	1905	Percheron	3289
		Bucyrus	Jus 90832 (87349)	1909	Percheron	1479
		Osawatomie	Dan Diller 62477	1911	Standardbred	934
		Paola	Alba 31801 (46043)	1900	Percheron	2203
		Paola	Mascot 10458	1916	Belgian	3276
		Paola	Woodrow 141154	1916	Percheron	3277
		Paola	King 42434	1907	Percheron	2081
		Louisburg	Black Knight 69709	1909	Percheron	182
		Louisburg	Capon de Gammerages 2329 (V.XIII)	1904	Belgian	3210
		Louisburg	Lois 111944	1914	Percheron	3211
		Louisburg	Colin 75776	1910	Percheron	1480
		Fontana	Jupiter 24870	1910	French Draft	2408
Grade						
		Drexel, Mo.	Batholmize	1910	Grade Percheron	2955
		Osawatomie	Prince	1909	Grade Percheron	74
		Spring Hill	Jim	1910	Grade Percheron	3359
		Fontana	Major	1912	Grade Percheron	1642
		La Cygne	Selam Duke	1906	Grade Shire	2831
Scrub						
		Spring Hill	Kruger	1910	Scrub	1552
		Fontana	Prince	1904	Scrub	2370

MITCHELL COUNTY

Purebred						
		Glen Elder	Sciption Ladd 128063	1915	Percheron	694
		Glen Elder	Jacque II 71093	1909	Percheron	1503
		Glen Elder	Casino III 119621	1914	Percheron	1501
		Asherville	Major 61231	1903	Percheron	3126
		Beloit	Jay 146957	1917	Percheron	444
		Beloit	Sumpter 60881	1907	Percheron	2578
		Beloit	Duke 5673	1912	German Coach	2038
		Simpson	Kismet 54898	1903	Percheron	867
		Asherville				

Davis, Pearl B.	Scottsville	Lieutenant 98907 (99341)	1911	Percheron	1699
Deiter, L. W. Jr.	Hunter	Kelso 18751	1909	French Draft	264
Dudley, R. W.	Glen Elder	John D. Hunter 185141	1916	Percheron	1609
Emmot, William	Beloit	Berton 106862	1913	Percheron	552
Evans, Jno. O.	Asherville	Jay Hawk 4422	1908	American Saddle	3043
Evans, Jno. O.	Asherville	Kansas Squirrel 7348	1912	American Saddle	3044
Gengler, John and Eck, Peter	Tipton	Woodrow 7568	1912	Belgian	2809
German, H. P.	Glen Elder	Byron 97855	1912	Percheron	854
Gish, G. W. and R. E.	Glen Elder	Billy Boy 44012	1903	Percheron	1468
Hobbie, George	Tipton	Monarch 94450	1912	Percheron	808
Hotie, C. W.	Cawker City	Bay Prince 49353	1906	Percheron	1608
Hotie, C. W.	Cawker City	Leroy 80145	1910	Percheron	2283
Kelley, G. W.	Beloit	Lois' Inscrit 133413	1916	Percheron	227
Kenkle, H. C.	Simpson	Jerome 133039	1916	Percheron	2341
Lathem, D. C.	Victor	Scipion II 69065	1909	Percheron	2524
Ludwig, J. W.	Beloit	Paddy Boy 82775	1910	Percheron	3458
Miller, G. R.	Victor	Donald 66066	1909	Percheron	1520
Morgan, C. W.	Beloit	Colbert 120120	1914	Percheron	1518
Neifert, J. R.	Glen Elder	Targan 143685	1917	Percheron	3005
Peckham, C. H.	Hunter	Stoner 67483	1903	Percheron	224
Petterson, W. A.	Asherville	Capper Jr. 158608	1916	Percheron	2883
Quakenbush and Gholson	Beloit	Cornelius 109531	1913	Percheron	2049
Rodgers, W. B. and J. M.	Beloit	Young Inscrit 103210	1912	Percheron	2679
Sales, W. H.	Simpson	Victor 5409 (58848)	1907	Belgian	2226
Schmitt, John	Tipton	Jechonias 78976 (86060)	1909	Percheron	2880
Schmitt, John	Tipton	Captain 106942	1913	Percheron	2881
Schoen, Edward	Cawker City	Orlando 143240	1917	Percheron	2613
Sheahon, Mrs. M.	Beloit	Tony 118666	1912	Percheron	1915
Strawn, Ross	Beloit	Maxwell 118626	1914	Percheron	1883
Strawn, Ross	Beloit	Dagobert 55908	1907	Percheron	1884
Thiel, Fred	Beloit	June Bug 112467	1912	Percheron	2840
Trisler, H. B.	Beloit	Russine 135200	1916	Percheron	64
Troutman, J. W. and Noah, Grant	Beloit	Gifford 100178	1918	Percheron	2378
Trueblood, S. P.	Glen Elder	Carnot 67599	1908	Percheron	3093
Vetter, C. F.	Beloit	Dewey 56661	1912	Percheron	3354
Waggie, Homer	Simpson	Mc Leon 95647	1907	Percheron	1326
Widrig, H. J.	Beloit	Leon 128921	1915	Percheron	80

Grade

Boyd, H. E.	Cawker City	Nig	1903	Grade Percheron	2992
Critchfield, John	Asherville	Buster	1909	Grade Percheron	868
Hannemann, Dr. W. H.	Hunter	Colonel J. R.	1912	Grade Standardbred	1969
Low, Vin E.	Victor	Albert	1913	Crossbred	885
Peckham, C. H.	Hunter	Prince	1912	Grade Percheron	225
Taylor, W. S.	Scottsville	Firmin 2nd	1910	Grade Percheron	3020

Scrub

Ankerman, W. R.	Cawker City	Dandy	1912	Scrub	1338
Newquist, H. C. and Dubbert, Wm.	Cawker City	Nig	1907	Scrub	2585

MONTGOMERY COUNTY

Purebred	Owner	Post-office	Name and Number	Foaled	Breed	License Number
	Adams, C. L.	Cherryvale	Dumaine 41198 (60946)	1908	Percheron	58
	Alexander, T. J.	Cherryvale	Harmoniste 58281 (75844)	1907	Percheron	295
	Bryant, H. B.	Coffeyville	Marquis 10566	1916	Belgian	1490
	Bushnell, J. R.	Coffeyville	Jour 82293 (84922)	1909	Percheron	2622
	Carpenter, A. B.	Liberty	Tartarin 156177	1918	Percheron	1664
	Drybread, Saml.	Elk City	Isambert II 104659	1913	Percheron	1870
	Elrod, John R.	Sycamore	Mohammed 52721	1907	Percheron	782
	Forbes, G. W.	Cherryvale	Cantin 149191	1918	Percheron	592
	Freidline, F. P.	Caney	Gogo 71063 (72762)	1906	Percheron	2170
	Giger, Jesse E.	Independence	Tip Top Patch 02054	1914	Standardbred	2997
	Gillman, H. H.	Coffeyville	Prince of Republic 108828	1914	Percheron	2700
	Henderson, J. S.	Independence	Theodore 107147	1918	Percheron	2318
	Hubbard, J. P.	Independence	Jasper 56083	1916	Percheron	620
	Jackson, John C.	Sycamore	General 96550	1910	Percheron	1276
	Lee, Andrew	Coffeyville	Bird McGuire 37028	1899	Standardbred	2650
	Lucas, S. E.	Caney	Evangelist 44020	1905	Percheron	2976
	McCaul, E. M.	Elk City	Woodrow 181339	1916	Percheron	659
	McCaul, E. M.	Elk City	Fanton 118707	1914	Percheron	2455
	Miller, J. W.	Independence	La Pershing 189914	1916	Percheron	1328
	Norton, E. P.	Cherryvale	Standard 82077	1902	Percheron	2206
	Pitts, V. H.	Independence	President 25217 (46733)	1897	Percheron	1526
	Powell, A. G.	Liberty	Caramel 28148 (45219)	1899	Percheron	3288
	Smith, J. E.	Cherryvale	Pedro 44875	1905	Percheron	551
	Smith, R. W.	Tyro	Woodrow 95562	1912	Percheron	1514
	Stewart, Chas. S.	Independence	Chiros 111498	1914	Percheron	2169
	Wisdom, James L.	Coffeyville	King Klata 58781	1912	Standardbred	1598
Grade						
	Berry, A. D.	Wayside	Champion	1912	Grade French Draft	1286
	Bradford, H.	Elk City	Joe	1910	Grade Percheron	768
	Ross, W. W.	Havana	Gimpaint	1901	Grade Percheron	8343
	Webb, R. E.	Wayside	Jim	1915	Grade Percheron	916
Scrub						
	Dennis, R. B.	Cherryvale	Bravo	1910	Scrub	1754
	Ellison Brothers	Jefferson	Kid Murphy	1909	Scrub	2476
	Foote, John D.	Caney	Nugg	1907	Scrub	1987
	Giger, Jesse E.	Independence	Major	Aged	Scrub	2996
	Lee, Andrew	Coffeyville	Ted	1905	Scrub	2651
	Rhodes, J. N.	Cherryvale	Scott R.	1912	Scrub	687
	Smith, J. E.	Cherryvale	Black Beauty	1909	Scrub	2688

MORRIS COUNTY

Purebred						Number
Brownell, A. F.	Wilsey	Gaverdees	22000	1909	French Draft	529
Cookson, J. F.	Dwight	Sampson	19211	1907	French Draft	1721

Cookson, J. F.	Dwight	Castin 41416 (57619)	1903	Percheron	1722
Cookson, J. F.	Dwight	Louis Rex 44199	1906	Standardbred	1723
Dumford, G. D.	Parkerville	Imperial 98600	1913	Percheron	1938
Eckhoff, Edward	Council Grove	Remarkable 114919	1914	Percheron	2210
Francis, O. & Son	Delavan	Bonaparte 92561	1912	Percheron	2660
Hebrank, O. J.	Council Grove	Kino 91211 (90303)	1910	Percheron	18
Loomis, A. P.	Diamond Springs	Kaption 137960	1916	Percheron	598
Murray, C. A.	Latimer	Stockport Garnot 123722	1915	Percheron	405
Newbury, Al	Parkerville	Rex 104717	1914	Percheron	2185
Remsburg, W. H.	Dunlap	Samuel 89567	1911	Percheron	3090
Remsburg, W. H.	Dunlap	M. Sully 87906	1912	Percheron	3091
Swain, W. I.	Dwight	Brittain 77647	1909	Percheron	2116
Swain, W. I.	Dwight	Dwight 46341	1902	Percheron	3096
Swinton, Robert H.	Dwight	Coburn 56231	1908	Percheron	269

Grade

Atckison, F. W.	Burdick	Brannen	1909	Grade Percheron	2697
Baird, L. A.	Delavan	Labon	1910	Grade Percheron	2812
Dowell, Isaac	Dwight	Young Musicien	1908	Grade Percheron	2407
Hooper, E. H.	Alta Vista	Look Out	1908	Grade Percheron	1531
Mott, H. O.	White City	Joe	1906	Grade Percheron	49
Peterson, Frank O.	Burdick	Champion	1909	Grade Shire	356
Rinabarger, J. L.	Dwight	Morge	1910	Grade Percheron	2541
Thompson, E. F.	Dunlap	Ted	1910	Grade Percheron	2559

MORTON COUNTY

Purebred

Allen, M. J.	Elkhart	Marquis 56704 (69040)	1905	Percheron	2863
Combs, W. W.	Richfield	Jouett 31638	1916	French Draft	1889
Craddock, G. Porter	Richfield	Jonier 120546	1913	Percheron	3324
Elkhart Breeding Assn.	Elkhart	Sultaa De Furm 10877	1916	Belgian	3521
Gerber, Albert J. and Crawford, R. H.	Richfield	Amiral Jr. 48129	1905	Percheron	896
Goss, Sherman	Rolla	Selvester 101005	1913	Percheron	2221
Martin, W. T.	Richfield	Glenn 28742	1911	French Draft	1206
Martin, W. W.	Richfield	Major 120740	1915	Percheron	3201

Grade

Sloan, John	Elkhart	Sir Bob	1911	Grade Percheron	3525
-------------	---------	---------------	------	-----------------	------

Scrub

Martin, W. W.	Richfield	Lone Star	1916	Scrub	3434
Sullivan, W. H.	Rolla	Prince	1910	Scrub	1696
Weitzel, O. J.	Rolla	Tom	1907	Scrub	479

Report Number Ten

NEMAHA COUNTY

Purebred	Owner	Post-office	Name and Number	Foaled	Breed	License Number
	Aeschliman, Eli	Sabetha	Wilson 97246	1913	Percheron	2705
	Bestwick, Charles	Sabetha	Uncle George 47098	1905	Percheron	391
	Beyreis, Charley	Seneca	Bubbles 6958	1918	Morgan	58
	Bloom, M. S.	Seneca	Urville Jr. 77002	1909	Percheron	545
	Broxterman, Frank	Baileyville	Fride 78315	1910	Percheron	339
	Broxterman, Frank	Baileyville	Lecteur 99133 (100877)	1911	Percheron	340
	Broxterman, Frank	Baileyville	Jurat 102095 (87337)	1909	Percheron	341
	Brunner, George	Oneida	Don 122065	1915	Percheron	1465
	Cochran, Walter	Axtell	Glenwood 78316	1910	Percheron	736
	Davis, Isaac	Sabetha	Lord Bougon 120178	1915	Percheron	1669
	Droppleman, John	Baileyville	Boulder Benedict 20256	1916	Clydesdale	351
	Gakle, E. E.	Wetmore	Black Dexter 53050	1906	Percheron	1789
	Gibbons, E. F.	Wetmore	Colonel Mills 4973	1904	Morgan	753
	Gibbons, Juber	Wetmore	Hanan 91816 (76011)	1907	Percheron	754
	Gibbons, Juber	Wetmore	Theophile 40003 (52498)	1901	Percheron	755
	Gibbons, Juber	Wetmore	Burt 134252	1917	Percheron	756
	Gibbons, Juber	Wetmore	Barnum 131947	1916	Percheron	757
	Glancy, J. P.	Centralia	Lamen 122469	1915	Percheron	146
	Graham, Walter	Bern	Royal 68643	1909	Percheron	1223
	Hadley & Booth	Sabetha	Cherbourg 40132 (56190)	1902	Percheron	2260
	Howard, Geo. W.	Pawnee City, Nebr.	Vladimir II 100306	1913	Percheron	127
	Johnstone, Otho	Goff	Robert Carmichael 10283	1901	Clydesdale	2339
	Kempin, L. A.	Seneca	Jas. 83320 (86556)	1909	Percheron	653
	Ketter Brothers	Seneca	Agate 84433	1903	Percheron	1782
	Korber, F. A.	Seneca	Scyros 95431	1912	Percheron	3161
	Krammer, Henry Jr.	Goff	Pride of Benedict 20149	1915	Clydesdale	1260
	Luckeroth, P. P.	Seneca	Pat 122064	1915	Percheron	2575
	Mills, J. E.	Soldier	Lewis 97793	1912	Percheron	541
	Price, J. H.	Bancroft	Joas 89051 (87457)	1909	Percheron	1455
	Ralston, D. C.	Wetmore	Captain 28747	1915	French Draft	2347
	Ruebesam, H. A. & Ed	Sabetha	Jonzac 80381 (87882)	1909	Percheron	2497
	Smith, John J.	Seneca	Lukoz 99162 (99789)	1911	Percheron	2046
	Smith, John J.	Seneca	Major Lyon 14710	1909	Clydesdale	2158
	Swartz, Albert	Bancroft	Duquesne 97040	1913	Percheron	2382
	Wempe, C. H.	Seneca	Bostedo 69981	1909	Percheron	1840
	Wempe, C. H.	Seneca	Samson Jr. 127261	1915	Percheron	1841
	Wilcox, Jesse G.	Bancroft	Sabord 131360 (58436)	1901	Percheron	2266
Grade						
	Mather, J. I.	Centralia	George	1907	Grade Clydesdale	1279
	Mathers, I. M.	Quenemo	Victor Rich	1903	Grade Percheron	188
	Price, J. H.	Bancroft	Jargo	1902	Grade Shire	1454
	Priest, D. B.	Sabetha	Black Dick	1903	Grade Belgian	3399
	Rottinghaus, B. H.	Corning	Pom	1909	Grade Percheron	2662
Scrub						
	Adamson, Harry	Oneida	Nig	1911	Scrub	2390

Everhart, Jim	Sabetha	Young Nip	1900	Scrub	1768
Gurtler, Joe	Centralia	Branick Jr.	1907	Scrub	2885
Miller, Frank	Sabetha	Dick	1909	Scrub	1488
Noland, C. W.	Centralia	Sailor	1909	Scrub	2737
Strunk, S. E.	Baileyville	Perche	1904	Scrub	1675

NEOSHO COUNTY

Purebred					Number
Alexander, C. A.	Thayer	Heroism 98586	1912	Percheron	48
Allen, S. R.	Stark	Orderly 8392	1913	Belgian	978
Allen, S. R.	Stark	Woodrow 119562	1914	Percheron	974
Atkinson, L. A.	St. Paul	Kloser 48471	1908	Standardbred	1662
Atkinson, L. A.	St. Paul	Vernon 43228	1904	Percheron	1668
Bailey, Levi	Thayer	Midnight 19899	1907	French Draft	845
Bailey, Levi	Thayer	Hermitt 120468	1914	Percheron	846
Bartlett, S. S.	Chanute	Thiron II 49216	1905	Percheron	2550
Cleaver, W. W.	Erie	Antonio 123809	1915	Percheron	2056
Cleaver, W. W.	Erie	Nivelle 136119	1916	Percheron	2057
Clum, D. B.	Galesburg	Superior 108045	1913	Percheron	62
Crandon, Jr.	South Mound	Maldio 75714	1910	Percheron	1039
Ermey, W. Jake	Chanute	Dexter 81015	1915	French Draft	2661
George, E. A.	St. Paul	Nevitt 53918	1910	Percheron	2468
Gibson, J. E.	Morehead	Andree 106420	1913	Percheron	463
Gibson, J. E.	Morehead	Gille 58277 (71088)	1906	Percheron	465
Gillatt, T. R.	Shaw	Chashin 53949	1910	Percheron	94
Griffin, Robert W.	Chanute	Pride of Walker 27766	1914	French Draft	3327
Hines, Earl	Erie	Fritz 123720	1915	Percheron	1221
James, U. G.	Stark	Limestone Chestnut 3937	1909	American Saddle	3050
Kirk, J. L.	Thayer	Cicero 11339	1902	French Draft	2025
Kirk, J. L.	Thayer	Plato I 53752	1906	Percheron	2026
Knox, W. L.	Erie	Favorite 68206	1909	Percheron	193
Lowe, Walter	Erie	Doctor Coe 61972	1913	Standardbred	2969
Martin, Frank	Chanute	Douglas 28727	1912	French Draft	2273
Montague, Ed	Chanute	Bishop 21788	1910	French Draft	2461
Neely, Don F.	Earlton	Riverside John 67539	1909	Percheron	2194
Reed, Quincy D.	Galesburg	El Capitan 124481	1915	Percheron	507
Sailors, T. C.	Erie	Victor 109354	1914	Percheron	3232
Schottgen, Ferd	South Mound	Mr. Medium 01830	1911	Standardbred	959
White, E. D.	Chanute	Sherlock Hibbs 45542	1905	Standardbred	727
Wellson, L. A. & Son	Erie	Jean de Feluy 7366 (V. XIX)	1910	Belgian	882
Grade					
Booth, J. H.	Erie	Limestone Jr.	1915	Grade American Saddle	2229
Evison, C. R.	Parsons	Barnum Jr.	1916	Grade Percheron	2334
Felkins, F. L.	Earlton	Prince Arnold	1907	Grade Belgian	275
Gibson, J. E.	Morehead	Prince	1916	Grade Percheron	464
Kepley, Bert	Chanute	Tom Boy	1902	Grade French Draft	3297
Knox, W. L.	Erie	Prince	1910	Grade Belgian	194
Madl, Fred	St. Paul	Teddy	1911	Grade Percheron	2240

NEOSHO COUNTY (Continued)

Owner	Post-office	Name and Number	Foaled	Breed	License
Neely, Don F.	Earlton	Coco Jr.	1905	Grade Percheron	2195
Tripp, E. J.	Shaw	William	1908	Grade German Coach	1538
Vincent, J. H.	St. Paul	Tony	1913	Grade Percheron	581
Willson, L. A. & Son	Erie	Max	1913	Grade Percheron	838
Scrub					
Baxter, A. E.	Thayer	Arabian King	1910	Scrub	3140
Gardner, Mrs. S. E.	Parsons	Captain Ike	1908	Scrub	3313
Haviland, I. F.	Shaw	Rex	1907	Scrub	862
Lowe, Walter	Erie	Young Tony	1910	Scrub	2244

NESS COUNTY

Owner	Post-office	Name and Number	Foaled	Breed	License
Purebred					
Artz, J. H.	Arnold	Estrado 88219	1911	Percheron	1094
Artz, J. H.	Arnold	John Snyder Sign 59659	1909	Standardbred	1095
Artz, J. H.	Arnold	His Nibs 16496	1914	Shetland	1096
Bowman, W. I.	Ness City	Banker 82845	1910	Percheron	1775
Closton, J. W.	Ness City	Brannock 48463	1908	Standardbred	111
Closton, J. W.	Ness City	Rene 8066 (78898)	1910	Belgian	504
Closton, Rex	Ness City	Wee Wee C 10678	1909	Shetland	112
Cox, A. C.	Bazine	Bosquet 130119	1915	Percheron	2681
Dickey, L. F.	Bazine	Richard 72229	1909	Percheron	1845
Everhart, Fred C.	Brownell	Ibos 72007	1910	Percheron	2859
Fink, Chas.	Utica	Figaro III 73410	1909	Percheron	1885
Giddings, J. A.	Arnold	Colonel 118611	1914	Percheron	1214
Hallander Brothers	Bazine	Teddy 112889	1914	Percheron	862
Hollander, S. H.	Bazine	Boss Terror 81569	1914	Thoroughbred	412
Hopper, J. C.	Ness City	Fenelon 124144	1915	Percheron	1307
Johnson, Noah	Beeler	Able 82748	1910	Percheron	2282
Kerr Brothers	Ness City	Findley 85910	1911	Percheron	1016
Legg, Noah	Ness City	Marquis 29466	1903	French Draft	2245
Maser, Peter	Bazine	Bosco 28100	1913	French Draft	1207
Mellies, W. D.	Ness City	Controleur 41900	1904	Percheron	1215
Miller, C. Z.	Ransom	Bick 124483	1915	Percheron	692
Murdock, F. L.	Ness City	Monark 141198	1917	Percheron	3278
Pickerill, W. C.	Beeler	Brosike 124629	1915	Percheron	2750
Pugh, E. A.	Brownell	Oldenberg 18072	1908	French Draft	2311
Ramser, H. J.	Utica	Black Bob 31360	1916	French Draft	2382
Repshire, C. A.	Ransom	Mareuil 110127	1914	Percheron	2273
Richardson, H. D.	Brownell	Teddy 19790	1906	French Draft	863
Rowe, Geo. P.	Bazine	Molthe 124631	1915	Percheron	259
Smith, Ernest L.	Brownell	Sunrise 124416	1915	Percheron	126
Sooter, A. L. & Sons	Laird	Picador 72528	1910	Percheron	1213
Stiawalt, George	Beeler	Private 123089	1915	Percheron	482
Stull, Walter	Ness City	Maxyeux 22080	1909	French Draft	1388
Stutz, V. C.	Utica	Hindenberg 124680	1915	Percheron	689

Thompson, Geo.	Beeler	Coco Boy 110006	1913	Percheron	199
Ummel, Herman	Ransom	Hardi 52652 (74482)	1907	Percheron	1778
Walon, Charles C.	Attica	Marcus 108968	1913	Percheron	1784
Yount, J. S. & D. C.	Bazine	Major 51278	1905	Percheron	1018

Grade

Barry, C. R.	Brownell	Viterbee II	1909	Grade Percheron	1099
Bathurst, Jesse E.	Laird	Marmaduke	1911	Grade Percheron	1435
Horchem, Fred	Ransom	Dick	1913	Grade Percheron	437
Musselman, James	Brownell	Louis	1914	Grade French Draft	1377
Neyer, Thomas	Ransom	Tobe	1915	Grade Percheron	1748
Reed, Guy	Bazine	Bob	1916	Grade Percheron	3198
Reynolds, Walter E. & Sons	Ness City	Bance	1907	Grade Percheron	3401
Schoben, Geo.	Bazine	Dominique	1909	Grade Percheron	1833
Shauers, J. C.	Ness City	David	1917	Grade Belgian	3174
Stieben, John B. Jr.	Bazine	Big John	1911	Grade Percheron	3540
Story, F. W.	Brownell	Doek	1909	Grade Percheron	876

Scrub

Artz, J. H.	Arnold	Belgium	1909	Scrub	1097
Cranston, W. R.	Ness City	Colonel	1912	Scrub	423
Hair, Geo. A.	Brownell	Charley	1907	Scrub	642
Kessler, John	Ransom	Samson	1903	Scrub	1348
Melott, Willis	Ness City	Jery	1907	Scrub	1068
Stieben, John B. Jr.	Bazine	Bob	1912	Scrub	3539
Turley, W. A.	Ness City	Bosco	1909	Scrub	1140
Whipple, Henry F.	Beeler	Mike	1906	Scrub	1440

Purebred

Ankenman, J. P.	Dellvale	Bonhomme 55244 (69086)	1905	Percheron	1528
Atkinson, S. E.	Logan	Prosper II 89149	1909	Percheron	3214
Belden, F. H.	Lenora	Pourquor 52877	1906	Percheron	3394
Bernard Edward	Densmore	Buster 27501	1914	French Draft	1567
Bishop, G. W.	Oronoque	Rinaldo 30752	1915	French Draft	2943
Carr, Milo M.	Norton	Franklin 111709	1913	Percheron	1505
Clark, J. F.	Norton	Cesar 87236	1911	Percheron	823
Cochran, A. K.	Norton	Riqui 51425 (68753)	1905	Percheron	2513
Cox, Charles	Almena	Bayeux 65982	1906	Percheron	705
Delimont, J. L.	Norton	Odell of Grandview 10656	1917	Belgian	3448
Gilleece, William	Clayton	Charmeant 25059	1911	French Draft	333
Gould, O. E.	Norton	Comedien II 128588	1915	Percheron	2402
Gould, O. E.	Norton	Harlowe 144882	1918	Percheron	2403
Gregory, J. W.	Devizes	Tom Keene 8250	1905	Shire	3345
Griffith, W. E.	Clayton	Beaucamp 55029	1907	Percheron	1398
Harper, D. E.	Densmore	Romer 111847	1909	Percheron	1085
Headley, E. F.	Noreatur	Fox de Wyt 2732 (41678)	1904	Belgian	3411
Hicks, A. R.	Reager	Lincoln 105745	1913	Percheron	3144
Reichliter, H. H.	Norton	San Pedro 118192	1914	Percheron	2064
			1908	Percheron	81

NORTON COUNTY

Number

Report Number Ten

NORTON COUNTY (Continued)

Owner	Post-office	Name and Number	Foaled	Breed	License Number
Leichliter, W. A.	Clayton	Illico 44462 (80135)	1908	Belgian	3268
Loper, F. E.	Norton	Adore 5666 (59016)	1918	Percheron	618
Luckart, Levi	Norton	Fenfaron 114484	1917	Percheron	3283
Mechsner, Robert A.	Norton	Fearnot 141218	1917	Percheron	593
Meyer, O.	Lenora	Stingre 139649	1906	Percheron	1689
Moser, Albert	Lenora	Pontus Pilot 52374	1907	Percheron	1504
Scheetz, Henry	Clayton	Navarin 54046	1908	French Draft	2053
Showers, O. F.	Logan	Tom Morrow 21887	1918	Percheron	1417
Shultz, F. E.	Norton	Chauncey 104017	1911	Percheron	575
Walmeier, H. B.	Clayton	Samson 88199	1915	Percheron	2664
Whitney, C. E.	Almeno	Senator Mac 127158	1914	Percheron	2544
Wilcox, L. B.	Lenora	Rockford 119247			
Grade					
Arnold, H. E.	Lenora	Tom	1915	Grade Percheron	473
Brooks, George	Clayton	Prince	1913	Grade Percheron	105
Campbell, George	Norton	Norme	1913	Grade Percheron	533
Gregory, J. W.	Devizes	Silver King	1907	Grade Percheron	3844
Hubbard, Chas.	Calvert	Kardoes II	1907	Grade Belgian	1425
Loughry, S. A.	Densmore	Caprice	1908	Grade Belgian	3442
McKie, James	Densmore	Mack Hild	1911	Grade Shire	810
Miller, W. H.	Edmond	Major	1911	Grade Percheron	180
Ritter, Frank	Oronoque	Black Bill	1913	Grade Percheron	355
Spencer, Will	Densmore	Casamir 2d	1910	Grade Percheron	3117
Veneman, Tillman	Almena	Perch	1914	Grade Percheron	3811
Scrub					
Booth, R. D.	Wilburton	Prince	1908	Scrub	1998
Broom, Cecil E.	Densmore	Duke	1916	Scrub	649
Johnson, W. M.	Norton	Mack	1909	Scrub	3027
Kimbrell, W. P.	Norton	Cubb	1908	Scrub	992
Morgan, D. A.	Almena	Diamond Dick	1906	Scrub	1046
Teel, H. E.	Lenora	Cap	1908	Scrub	3435

OSAGE COUNTY

Purebred					Number
Branson, Wm.	Overbrook	Hector 108899	1913	Percheron	2840
Brown, Frank	Carbondale	Ivan 132435	1916	Percheron	3380
Burkdoll, R. H.	Quenemo	Scipio 95430	1912	Percheron	2883
Catlin, W. E.	Melvorn	Ambassadeur Jr. 51141	1907	Percheron	3430
Cook, W. R.	Osage City	De Vallon 14780	1906	French Draft	2668
Elledge, J. H.	Scranton	Drafty Dago 46108	1905	Percheron	2848
Gray, Thomas	Lyndon	Coco 43242	1905	Percheron	3223
Gregory, Wm.	Lyndon	Perrigon 58873	1907	Percheron	875
Groff & Douthit	Osage City	Cressus 8007 (82160)	1911	Belgian	3243

Hepworth, Earl C.	Burlingame	Indian 107534	1913	Percheron	1248
Kirkham, S. D.	Carbondale	Black Brocky 116488	1914	Percheron	3074
Lungren, Enoch	Osage City	Marvel 94865	1912	Percheron	1826
Lusk, T. F.	Olivet	Jule 58661 (81005)	1908	Percheron	1156
McCreary, B. F.	Carbondale	Dutch 23988	1911	French Draft	894
Mings, O. S. R.	Burlingame	Orvil 115651	1914	Percheron	3244
Moore, B. E.	Quenemo	Kabin Choice 115043	1915	Percheron	2729
Parry, Thos.	Osage City	Kabin II 28544	1913	French Draft	2184
Peterson, L. C.	Osage City	Gorthos 55880 (71125)	1906	Percheron	1949
Smith, Sandy	Osage City	Morton 120737	1915	Percheron	2399
Spurgeon, John & Son	Lyndon	Kerlermann 91212 (98916)	1910	Percheron	2996
Thompson, W. F.	Lyndon	Boswick Vann 17712	1917	Shire	2888
Urish, H. J.	Scranton	Bendago 126888	1915	Percheron	3206
Urish, H. J.	Scranton	Roscoe 181202	1915	Percheron	3207
Vann, Harry	Overbrook	Fayette Chief 18095	1911	Shire	1058
Whitcher, Sherman	Melvorn	Marlin 62704	1908	Percheron	3010
Woodward, H. E.	Lyndon	Vidocq 73880	1910	Percheron	3217
Yoeman, John W. & I. N. Tucker	Barclay	Sponseller 102553	1913	Percheron	1680

Grade

Allison, George E.	Lyndon	Prince, Albert	1916	Grade Percheron	484
Anstaelt, Earl J.	Osage City	Buster	1914	Grade Percheron	2488
Easton, E. V.	Overbrook	King	1911	Grade Standardbred	1125
Irey, J. W.	Melvorn	Eli	1903	Grade Belgian	2421
Moore, A. P.	Olivet	Altier	1904	Grade Percheron	2581
Ryan, Mike	Osage City	Frank	1910	Grade Percheron	1284
Young, Vince	Melvorn	Proctor	1908	Grade Percheron	1280

Scrub

Brechelsen, C. H.	Lyndon	Mack	1914	Scrub	1294
Goldsmith, Lee	Osage City	Cub	1908	Scrub	475
Griffith, Hugh	Barclay	Colton	1908	Scrub	766
Maichel, L. A.	Overbrook	Spot Light	1913	Scrub	8099
Sloan, J. R.	Carbondale	Monarch	1904	Scrub	3682

OSBORNE COUNTY

				Number	
Purebred					
Chandler, Harry	Osborne	Rowdy Boy 69891	1909	Percheron	653
Conn, Leonard	Bloomington	Picador 42241	1908	Percheron	2862
Conrad, Wm. D.	Natoma	Paulus Bierse 4294 (Vol.XVI p527)	1907	Belgian	891
Coop, Earl	Osborne	Racler 40514 (53275)	1901	Percheron	796
Cordill, Ray E.	Bloomington	Marcus 80624	1911	Percheron	1682
Dey, E. A.	Aiton	Marmaduke 55868	1907	Percheron	2063
Enoch, P. C.	Covert	Colonel 100843	1912	Percheron	827
Foster, W. W.	Osborne	Fairfax Knight 143776	1917	Percheron	957
Gile, R. R. & S. M.	Luray	Paris 125730	1915	Percheron	1409
Hackrott, A. W.	Bloomington	Westside Ambition 314	1906	Suffolk	976
Kindley, S. T.	Downs	Prince Mc 31027	1900	Percheron	2841
Lakin, Vern	Osborne	Bertram C 16213	1915	Shetland	1264

OSBORNE COUNTY (Continued)

Owner	Post-office	Name and Number	Foaled	Breed	License Number
Livingood, C. H.	Natoma	Dyck 27097 (44970)	1910	Percheron	1922
Maxwell, B. W.	Downs	Joe Togo 27311	1913	French Draft	1446
McGuire, J. Wm.	Osborne	Roscoe 85281	1911	Percheron	557
McGuire, J. Wm.	Osborne	McGuire's Squirrel 8335	1914	American Saddle	538
McGuire, J. Wm.	Osborne	Simon 24987	1913	French Draft	589
Patterson & Hull	Alton	Huerta 114476	1915	Percheron	2823
Reinoehl, W. D.	Osborne	Leross 127056	1915	Percheron	2932
Rouse, Clint	Covert	Rex McDonald 19994	1909	French Draft	3219
Stevens, A. H.	Alton	Hugo 110086	1914	Percheron	3415
Storms, George	Portis	King Solomon 116082	1914	Percheron	3145
Strebel, F. C.	Alton	Count Casino 75500	1910	Percheron	2836
Thornburg, M. S.	Osborne	Casino Warrior 122958	1915	Percheron	3516
Totten, Charles	Natoma	Prince Illustre 41443	1904	Percheron	965
Wagner, F. A.	Waldo	Bernard 66890	1908	Percheron	1054
Welch, Irving A.	Downs	Prosperity 26088	1900	Percheron	1636
Winder, W. C.	Waldo	Nero 144416	1917	Percheron	3284
Winters, E. A.	Portis	Turk 83476	1910	Percheron	2730
Grade					
Ackley, G. L.	Portis	Nero	1909	Grade Percheron	2329
Stull, Ray	Alton	Belg	1914	Grade Belgian	2987
Swank, L. S.	Portis	Hercules	1915	Grade Percheron	352
Scrub					
Brown, J. A.	Lucas	Charlie	1907	Scrub	784
Eller, Bert	Portis	Oar	1911	Scrub	3299
Lohff, O. H.	Alton	Cupid	1908	Scrub	1857
Matheson, W. G.	Natoma	Ted	1916	Scrub	2216
Thomas, W. O.	Bloomington	Spike	1918	Scrub	3369

OTTAWA COUNTY

Purebred					Number
Applebaugh, Brothers	Culver	Isambert 76692 (81143)	1908	Percheron	1235
Applebaugh, Brothers	Culver	Rapin 43294 (65324)	1905	Percheron	1236
Baker, Irving	Wells	Solomon 47564	1906	Percheron	2355
Boucek, Anton	Ada	Napoleon 20456	1908	French Draft	1208
Davis, Andy E.	Minneapolis	Prince Albert 115538	1913	Percheron	667
Fyfe, Robert	Oak Hill	Proctor 133436	1916	Percheron	613
Fyfe, Robert	Oak Hill	Progressive 94021	1912	Percheron	614
Giersch, Daniel	Tescott	Artist of Missouri 3395	1904	American Saddle	675
Giesecke, W. A.	Delphos	Jailly 80308 (86300)	1909	Percheron	969
Johnson, P. C.	Tescott	La Perch 98811	1913	Percheron	1372
Krone, Herman	Delphos	Herbert 20542	1909	French Draft	1092
Krone, Herman	Delphos	Herman 90087	1912	Percheron	1093
Lynch, Jesse H.	Delphos	Brilliant 59279	1908	Percheron	712
Lyne, B. M.	Oak Hill	Domino 115908	1914	Percheron	624
McGilvray, W. J.	Culver	Muscat 92005 (100574)	1912	Percheron	2308

Merryfield, G. N.	Minneapolis	Selim 114137	1914	Percheron	2607
Merryfield, G. N.	Minneapolis	Carnot 86398	1912	Percheron	2608
Merryfield, R. J.	Minneapolis	Royal Goods 90004	1912	Percheron	1032
Merryfield, R. J.	Minneapolis	Oswell 50486	1906	Percheron	1033
Nicholas, Wm.	Minneapolis	Illustre 53655 (82485)	1908	Percheron	2376
Nicholas, Wm.	Minneapolis	Casteelheer 4961 (53536)	1907	Belgian	2377
Peters, H. L.	Minneapolis	Teddy 67745	1906	Percheron	2347
Powell, W. F.	Minneapolis	Tom 90983	1912	Percheron	908
Toothman, W. W.	Niles	Jackson 27775	1914	French Draft	23
Viers, Dr. H. N.	Minneapolis	Mr. Pinkerton 36833	1901	Standardbred	2652
Grade					
Allison, Will H.	Delphos	Major	1911	Grade Percheron	2624
Applebaugh Bros.	Culver	Nigger Jim	1915	Grade Percheron	1237
Clanton, James A.	Minneapolis	Jim Koda	1897	Grade Percheron	1386
Gawith, Ray	Culver	Proper	1911	Grade Percheron	2320
Hurtig, Joe	Delphos	Stranger	1913	Grade Percheron	379
Scrub					
King, L. C.	Delphos	Billy H	1917	Scrub	2594

PAWNEE COUNTY
 Name and Number

Owner	Post-office	Name and Number	Foaled	Breed	License Number
Purebred					
Aiken, E. V.	Burdett	King Jr. 120300	1915	Percheron	2315
Browne, J. C.	Burdett	King Casino 108416	1913	Percheron	251
Carlson, G. E.	Garfield	Molonee 115652	1914	Percheron	1309
Dornell, Joseph H.	Larned	Comet 126676	1915	Percheron	51
Edwards, J. G.	Larned	Ewing's Milo 84794	1911	Percheron	3038
Edwards, J. G.	Larned	Lucien 98905 (102516)	1911	Percheron	3039
Fagen Brothers	Garfield	Mouton Jr. 28796	1915	French Draft	2783
Fagen Brothers	Garfield	Brilliant Jr. 76108	1910	Percheron	2784
Fairbairn, J. W.	Larned	Prince 28862	1914	French Draft	1575
Fox, Jake R.	Larned	Fox's Diamond 110783	1914	Percheron	411
Griffith, Geo.	Larned	Pawnee Chiefton 91313	1912	Percheron	3230
Johnson, David E.	Macksville	Clipper 122088	1915	Percheron	1842
Kauffman, L. L.	Rozel	Judas 113680 (86249)	1909	Percheron	1710
Lindas Lumber Co.	Larned	Masterpiece 126557	1915	Percheron	1108
Line, J. O. & J. F. Rupright & Joe Thell	Burdett	Mike 112988	1914	Percheron	466
Linnoldt, Ed	Garfield	Acou 51942 (68798)	1905	Percheron	2261
Connaughay, J. C.	Larned	Major 55609	1907	Percheron	773
Martin, Ira	Larned	Foxes Cyclone 91314	1912	Percheron	3163
Mauler, W. L.	Larned	King II 114971	1914	Percheron	1667
Mauler, W. L.	Larned	Diamond II 138025	1916	Percheron	1668
Miller, Ellis P.	Pawnee Rock	Prince Albert 55374	1914	Percheron	898
Miller, Ellis P.	Pawnee Rock	Fenton 111902	1911	Percheron	899
Morrison, T. J.	Rozel	King 112280	1913	Percheron	779
Nelson, Fred T.	Garfield	Inscrit 69138 (82955)	1908	Percheron	2553
Olson, Mrs. Nellie & Sons	Rozel	Custer 25161	1912	French Draft	3312
Pfenninger, L. J.	Nekoma	King 28811	1914	French Draft	1304
Salmans, Wm. C.	Burdett	King 46715	1906	Percheron	2732
Scott, H. W.	Rozel	Basil 140911	1917	Percheron	2537

PAWNEE COUNTY (Continued)

Owner	Post-office	Name and Number	Foaled	Breed	License
Scott, H. W.	Rozel	Lincoln 121616	1915	Percheron	2588
Smith, A. D.	Rozel	Hubart C 89169	1912	Percheron	1288
Thompson, E. A.	Larned	Cupid 62300	1909	Percheron	1015
Tucker, P. H.	Rozel	Godichon 68504 (72780)	1906	Percheron	3054
Zook, A. W.	Larned	Kalydor 147461	1918	Percheron	1141
Zook, A. W.	Larned	Maplegrove Thomas 182642	1917	Percheron	1142
Grade					
Batman, J. W.	Pawnee Rock	Gent	1914	Grade Percheron	2951
Fox, Jesse W.	Rozel	Teddy	1906	Grade Percheron	353
Gustafson, C. F.	Larned	Kernel	1915	Grade Percheron	596
Wheeler Brothers	Rozel	Clem	1909	Grade French Draft	2600
Wilson, W. G.	Garfield	Major	1910	Grade Percheron	44
Dirks, John J.	Pawnee Rock	Bally	1918	Scrub	2791

PHILLIPS COUNTY

Owner	Post-office	Name and Number	Foaled	Breed	License
Atchison, A. N.	Kirwin	Allegra 51379 (62441)	1904	Percheron	517
Beckley, J. R.	Speed	King David 98192	1912	Percheron	3209
Carman, James	Phillipsburg	Ben 30445	1916	French Draft	2512
Castle, J. M.	Republican City, Nebr.	On Time 89862	1911	Percheron	1030
Coomes, E. D.	Gretna	Falcon 68548	1908	Percheron	1527
Drees, J. F.	Woodruff	Coco 42509	1904	Percheron	3033
Fallon, J. E.	Glade	Taft 77886	1910	Percheron	908
Heikes, L. L.	Phillipsburg	King Cole 88061	1911	Percheron	2354
Hill, J. T.	Logan	Velvet 11155	1915	Belgian	3269
E. F. Johnson	Phillipsburg	Cody 126347	1915	Percheron	2799
Landham, Fred	Kirwin	Laurier 102101 (97785)	1911	Percheron	1051
McClellan, L. J.	Logan	Granger Surprise 50177	1905	Percheron	2191
McClellan, L. J.	Logan	Logan West 21913	1909	French Draft	2192
McClellan, L. J.	Logan	Missouri Chieftan 5874	1912	American Saddle	2193
Miller, D. E.	Long Island	Barnum 44324 (53085)	1901	Percheron	1733
Ferkins, George T.	Kirwin	Geoffroy 52246 (70272)	1906	Percheron	3092
Quanz, Edward	Glade	Paladin 52573 (63040)	1904	Percheron	570
Roeder, J. F.	Prairie View	Nemo 124423	1915	Percheron	1052
Schrader, E. C.	Woodruff	Early Sim 48202	1908	Standardbred	56
Selbe, C. E.	Phillipsburg	Jehu 91205 (88871)	1909	Percheron	3383
Shearer, Harry	Logan	Kolas 94041 (90891)	1910	Percheron	3584
Suhr, C. F.	Logan	Consolant 6884 (V XIX P 781)	1910	Belgian	542
Swim, F. E.	Kirwin	Toreador 77105 (66569)	1905	Percheron	909
Loenen, G. Van	Prairie View	Hercule 6121	1909	Belgian	2297
Willis, Thos. G. & U. S. G.	Agra	Lycurgus 51819	1906	Percheron	3471
Wyrill, John B.	Kirwin	Jodel 27637	1914	French Draft	2304
Yerton, James H.	Prairie View	Rosell 104094	1912	Percheron	3420
Young, C. J.	Speed	Roscoe 13656	1902	French Draft	1564

Grade

Brumit, J. M.	Stockton	Martin	1906	Grade	Percheron	323
Glennemier, Anton	Logan	Panton	1908	Grade	Percheron	2467
Jeanicke, R. J.	Logan	Champagne	1911	Grade	Percheron	1964
Munyon, A.	Agra	Jim Walker	1915	Grade	Percheron	877
Parker, James	Speed	Teddy	1907	Grade	Percheron	2571
Parker, James	Speed	Prince	1915	Grade	Belgian	2572
Sparks, B. H.	Glade	Silver Tail	1908	Grade	Percheron	758
Scrub						
Bowman, J. H.	Logan	Billy	1916	Scrub	889
Cunningham, B. C.	Glade	Black Henry	1913	Scrub	1691
Fogleman, R. D.	Phillipsburg	Cascas Jr.	1909	Scrub	365
Smith, Aaron	Agra	Bill Maloney	1908	Scrub	2786

POTTAWATOMIE COUNTY

Purebred

Barr, Carroll	Westmoreland ..	Jeun II 145684	1918	Percheron	2645
Bishop, M. E.	Blaine	Premier 115630	1914	Percheron	2927
Bonjour, E.	Onaga	Freeland 105084	1913	Percheron	348
Bonjour, E.	Onaga	Marquis 8552	1913	Belgian	349
Carley, T. W.	Wamego	Belmont 134206	1916	Percheron	2013
Edwards, Ray N.	Wamego	Glorieux 64758 (69861)	1906	Percheron	200
Edwards, Ray N.	Wamego	Mouchon de la Tour 1904 (29590)	1902	Belgian	201
Green, W. A.	Onaga	Confident 118258	1914	Percheron	220
Green, W. A.	Onaga	Trijon 111021	1914	Percheron	221
Hainey, Albert	Olsburg	Mignon 33123	1902	Percheron	2321
Jenkins, Ora	Belvue	Major C. 3298	1907	Belgian	604
Johnston, R. J.	St. Mary's	Louvain 10377	1916	Belgian	3806
Justus, A. E.	St. Mary's	Diamond 119860	1914	Percheron	3511
Post, Herbert A.	Havensville	Shenandoah King 35374	1903	Percheron	3034
Swickard, Charles	Wheaton	Westoner 107304	1913	Percheron	1458
Tebbetts, A. J.	Westmoreland ..	Tokio II 123746	1913	Percheron	1701
Tebbetts, M. H.	Blaine	Success 81690	1906	Percheron	3402
Umscheid Michael	St. George	Kapulet 91243 (90787)	1910	Percheron	901
Vilven, Ed	Wamego	Prince B 23501	1911	French Draft	1574

Grade

Anderson, Victor	Garrison	King	1910	Grade	Percheron	1481
Barclay, R. R.	Wamego	King	1915	Grade	Belgian	1853
Burdett, George	Onaga	Ben Bolt	1909	Grade	Percheron	1281
Eikenhorst, Will	Manhattan	Coley	1914	Grade	Percheron	1854
Jenkins, Ora	Belvue	Ginger	1913	Grade	Percheron	605
Mundell, Frank	Olsburg	Logan	1918	Grade	Belgian	1432
Richards, F. C.	Manhattan	George W.	Aged	Grade	American Saddle	1436
Richards, F. C.	Manhattan	Blucher II	1901	Grade	Percheron	1437
Spears, Archie	Wamego	Duke	Aged	Grade	Percheron	2809
Spears, H.	Wamego	Markus	1915	Grade	Percheron	1287
Swany, L. & Son	Manhattan	Pat Squirrel Jr.	1906	Grade	American Saddle	3330

Report Number Ten

POTTAWOTOMIE COUNTY (Continued)

Scrub	Owner	Post-office	Name and Number	Foaled	Breed	License Number
Green, W. A.		Onaga	Budwiser	1916	Scrub	2042
Hayes, E. C.		Onaga	Colonel	1912	Scrub	2043
Henneberg, Otto		Wheaton	Colonel	1901	Scrub	1108
Simons, S. R.		Wamego	Jim	1908	Scrub	50
Tunison, E. S.		Wheaton	Nigger	1908	Scrub	3888

PRATT COUNTY

Purebred	Owner	Post-office	Name and Number	Foaled	Breed	License Number
Ackley, George		Fravel	Coco 88081	1911	Percheron	1798
Baungartner, A.		Cullison	Maraicher 92024 (105844)	1912	Percheron	437
Bergner Brothers		Pratt	Meinhard 4779	1905	German Coach	2749
Blair, Ed		Byers	Casaman 180411	1916	Percheron	3356
Blakely, Geo. C.		Preston	Klinger 94843	1912	Percheron	814
Blurton, Monroe		Pratt	Kansas Chief 124579	1915	Percheron	398
Blurton, Monroe		Pratt	Black Rivoli 93441	1905	Percheron	399
Brown, J. T.		Iuka	Woodrow 99810	1913	Percheron	2369
Brown, J. T.		Iuka	Fletcher 104523	1914	Percheron	2370
Burgin, Fred		Coats	King B. 61631	1908	Percheron	3452
Cameron Brothers		Isabel	Kergoff 89054 (94071)	1910	Percheron	254
Carpenter, H. S.		Pratt	Bert 121566	1915	Percheron	1821
Chitwood, J. V.		Pratt	Missouri Chief 29398	1899	Percheron	1008
Dew, O. V.		Preston	Prince 50176	1906	Percheron	129
Dyerly, Chas. T.		Pratt	Maxwell 96170	1912	Percheron	3088
Fleming, J. R.		Cullison	Glen 22541	1910	French Draft	3390
Goyen, O. D.		Cairo	Glouglou 112393 (69862)	1906	Percheron	2395
Kinkaid, T. B.		Sawyer	Griquet 52648 (71381)	1908	Percheron	1834
Knackstedt Brothers		Coats	Cesar 97483	1912	Percheron	805
Lees, J. B.		Haviland	Babie B 123752	1915	Percheron	803
Lewis, W. A.		Pratt	Grimoire Jr. 112886	1914	Percheron	2012
Long, J. R.		Preston	Marshal 76152	1910	Percheron	1683
McKibben, E. E.		Iuka	Milton 62526	1908	Percheron	707
Pitzer, E. L.		Pratt	Avise 40953 (58295)	1903	Percheron	602
Reece, Chas.		Fravel	Estes de Ghorain 10841	1917	Belgian	2272
Rezeau, Chas.		Cullison	Shylock 141696	1917	Percheron	2808
Rezeau, Harvey		Cullison	Serviteur 72712	1910	Percheron	2284
Robbins, E. W.		Sawyer	Comet 73206	1909	Percheron	1129
Swonger, J. B.		Sawyer	Don H 183789	1917	Percheron	2691
Taylor, J. E.		Preston	Letourneau 11293 (3446)	1899	French Draft	1301
Thornton, W. A.		Sawyer	Carniff 113135	1914	Percheron	3450
Grade						
Ackley, George		Fravel	Rainbow	1907	Grade Shetland	1797
Hamilton, Zarley		Preston	Buster	1910	Grade Percheron	2416
Humphrey, J. S.		Pratt	Buonaretti Jr.	1915	Grade Percheron	979
Kiley, Wm.		Coats	Mon Voisin III	1905	Grade Percheron	3271
Rose, B. J.		Pratt	Glouglou II	1913	Grade Percheron	1959
Swonger, J. B.		Sawyer	Frederick D	1909	Grade Percheron	276

Scrub

Allen, J. W. & Son	Preston	Prince	1912	Scrub	1123
Glen, J. F.	Cunningham	Prince	1907	Scrub	3449
McClellan, F. T.	Cunningham	Martin	1915	Scrub	1692

RAWLINS COUNTY

Purebred

Anderson, Oscar & Frans Nelson	Herndon	Fillette 60647	1908	Percheron	3242
Barenburg Brothers	Herndon	Taft 91494	1912	Percheron	1613
Bishop, E. E. & Morton Brothers	McDonald	Prince 86770	1911	Percheron	1633
Brown, Jos.	Herndon	Tartan King 18378 (29989)	1909	Shire	2164
Corgleton, George W.	McDonald	Orphant Charley 19107	1908	French Draft	3455
Downing, D. C.	Atwood	Conrad 108399	1914	Percheron	3417
Downing, D. C.	Atwood	Morning King 116060	1914	Percheron	3418
Fikan, F. H. & J. D. Green	Atwood	Polo 104643	1913	Percheron	3224
Franke, John	Herndon	Boone 16534	1915	Shire	1135
Franke, John	Herndon	Creston Perfection 17329	1916	Shire	1136
Gatlin, F. T.	Chardon	Vern Listo 141883	1917	Percheron	3266
Ginther, E. J.	Atwood	Big Ben H 124248	1915	Percheron	1899
Goeltl, Joseph	Ludell	De Cappelle 8721	1914	Belgian	1195
Janousek, C. F.	Herndon	Black 14865 (6403)	1904	French Draft	2928
Lanning, J. A.	Gem	Uriel 63190	1903	Percheron	1824
Olsen, Andrew	Herndon	Malcom 88072	1911	Percheron	1350
Powell, Bert	McDonald	Chicago Boss 14515 (14982)	1907	Clydesdale	2829
Ramey, J. R.	Chardon	Deck 115429	1914	Percheron	1767
Reuber, Henry	Herndon	Jardinet 85030 (85084)	1909	Percheron	3517
Wessch, C. H.	Chardon	Phenix 58759	1908	Percheron	815
Steele, J. F.	Blakeman	Carhall 112430	1914	Percheron	2014
Steele, J. F.	Blakeman	Hugues 74769 (76232)	1907	Percheron	2015
Trueblood, Earl	McDonald	Rex Ma Kovie 111465	1914	Percheron	3179
Winter, C. E.	Chardon	Velix 117809	1915	Percheron	208

Grade

Dastal, Anton	Ludell	Netherland	1910	Grade Percheron	1961
Fester, J. E.	Achilles	Nig	1909	Grade Percheron	646
Mosier, George	Atwood	Elick	1908	Grade French Draft	2849
Skolout, J. S.	Beardsley	Brigg	1910	Grade Percheron	591
Terrell, D. N.	McDonald	Jumbo	1908	Grade Percheron	2219
Walker, C. R.	Ludell	Arctues	1914	Grade Percheron	781

Scrub

Moreland, C. H.	McDonald	Prince	1912	Scrub	3389
Turner, Frank	Atwood	Sparkle	1916	Scrub	769

RENO COUNTY

Purebred

Baker, Julius	Langdon	Paragon 83182	1910	Percheron	1029
Bookless, E. R.	Nickerson	Milton 113634	1913	Percheron	1902
Borntrager, Yoder & Miller	Haven	Buster 19817	1907	French Draft	81

RENO COUNTY (Continued)

Owner	Post-office	Name and Number	Foaled	Breed	License Number
Bowser, Grover	Darlow	Prince 117100	1914	Percheron	1511
Brown, J. M.	Plevna	Verdun 137932	1916	Percheron	1024
Brownlee, Hugh L.	Sylvia	Gene 130724	1916	Percheron	1027
Cantwell Brothers	Sterling	Woodrow 114961	1914	Percheron	1104
Cornwall, Floyd	Castleton	Intervalle Jr. 107781	1913	Percheron	1323
Dellenbach, Edwin	Partridge	Barney 140906	1917	Percheron	2779
Downs, W. W.	Nickerson	Brilliant B 118091	1914	Percheron	1712
Duncan, Waiter	Hutchinson	Bruce Morgan 5579	1905	Morgan	498
Dunn, G. W. & Co.	Abbyville	Dilgado 31283 (46427)	1900	Percheron	1649
Dunsworth, B. W.	Haven	Scott 27826	1914	French Draft	3247
Emery, W. A.	Castleton	Robin 17746	1908	French Draft	2958
Fesler, Chas.	Abbyville	Wilson 134395	1916	Percheron	2090
French, Bert	Partridge	Espoir de Marneff 5988 (57376)	1907	Belgian	3367
French, Bert	Partridge	Chief Arcole 8033	1913	Belgian	3368
Gibson, Chas.	Hutchinson	Doc Spivey 8609	1914	Belgian	3342
Goering, Peter P. & Co.	Pretty Prairie	Vermouth III 43399	1904	Percheron	1776
Goering, Peter P. & Co.	Pretty Prairie	Nero 96134	1912	Percheron	1777
Graber, Henry C.	Pretty Prairie	Moscou 40295 (55313)	1902	Percheron	2074
Gulde, John	Arlington	Jonc 83876 (86279)	1909	Percheron	1620
Hobbs, L. D.	Langdon	Casador 74795	1910	Percheron	2173
Hobbs, L. D.	Langdon	Roscoe 101153	1912	Percheron	2174
Hudson, W. L.	Sylvia	Granger 87480	1910	Percheron	1612
Kent, A. E.	Hutchinson	James Batterton 60159	1913	Standardbred	1927
Kent, A. E.	Hutchinson	Innovation 8003	1913	Belgian	1926
Kent & Downs	Hutchinson	Empor 106840	1913	Percheron	1658
Kinnamon, O. P.	Sylvia	Jumbo 73856	1909	Percheron	1402
Kreie, Edward	Sylvia	Jumbo 73856	1915	Percheron	1687
Lang, P. A.	Sylvia	Jeranimo 121322	1915	Percheron	2004
Leinbach, E. B.	Nickerson	Brilliant 128264	1916	Percheron	2005
Leinbach, E. B.	Nickerson	Lucky Boy 138653	1909	Percheron	2934
McClure, G. M.	Pretty Prairie	Jullet 81919 (83622)	1910	Percheron	2140
McVey, H. H.	Plevna	Komment 91239 (91788)	1911	Belgian	2141
McVey, H. H.	Plevna	Domino da Balingue 8008 (82164)	1904	Percheron	1151
Marshall, Thos. D.	Sylvia	Beautor 46251	1915	Percheron	151
Maughlin, Ralph R.	Sylvia	Kaiser 126858	1914	Percheron	3441
Miller, D. N.	Hutchinson	King Veron 116922	1917	Percheron	2837
Miller, J. P.	Haven	Carlo 139033	1917	Percheron	2837
Moore, John F.	Mount Hope	Listel 98906 (100777)	1911	Percheron	1452
Nisley, A. A.	Hutchinson	Jim 111420	1913	Percheron	195
Nisley, A. A.	Hutchinson	Caedmon 77046	1904	Percheron	196
Owston, H. L.	Nickerson	Janseur 54834	1907	Percheron	330
Prouty, Edward	Arlington	Plato 99713	1913	Percheron	2180
Schrock, Peter	Plevna	Billy D 117339	1914	Percheron	3168
Schwab, J. A.	Partridge	Belmont 24152	1912	French Draft	8
Scott, L.	Haven	King 21226	1909	French Draft	486
Tedder, J. E.	Hutchinson	Fairmont 80846	1910	Percheron	2285
Winder, G. W.	Abbyville	Gano 100879	1913	Percheron	255

Yoder, D. M. & E. Z. Schrock	Haven	Kamerier 91202 (90684)	1910	Percheron	700
Yoder, D. M. & E. Z. Schrock	Haven	Besique 186034	1916	Percheron	701
Grade					
Borntrager, C. D.	Haven	Avananduo	1908	Grade Percheron	181
Dixon, A. P.	Nickerson	Fred	1910	Grade Percheron	2751
Moore, J. F.	Mt. Hope	Buster	1917	Grade Percheron	1453
Postier, H. H.	Plevna	Tedd	1914	Grade Percheron	2579
Schmitz, G.	Mt. Hope	Prince	1910	Grade Percheron	489
Van Riper, J. W.	Arlington	Laddie	1918	Grade Percheron	2029
Scrub					
Ballantyne, J. A.	Sylvia	Don	1912	Scrub	2275
Matlack, C. E.	Burrton	Bill	1906	Scrub	108
Van Riper, J. W.	Arlington	Grillian Jr.	1906	Scrub	2030

REPUBLIC COUNTY

Purebred					Number
Barleen, Chas. & O. J. Thomas	Rydal	Prince of the Valley 55472	1907	Percheron	2758
Barton, James	Cuba	Dan Patch 87780	1912	Percheron	914
Birrell, Andrew	Republic	Prince William 19805	1915	Clydesdale	2039
Collins, T. E.	Belleville	Berlin Jr. 115159	1914	Percheron	2082
Davis, A.	Republic	Star Light 18898	1914	Clydesdale	331
Donham, R. B.	Talmo	Joe Greeley 25037	1911	French Draft	2532
Egeys, Herman K.	Byron	Jess Willard 116687	1915	Percheron	1250
Emery, J. B.	Narka	Black Diamond 54608	1906	Percheron	939
Fulcomer, C. H.	Rydal	Buster 23029	1911	French Draft	3246
Fulcomer, W. H.	Belleville	Avalon 6755	1906	Shetland	3105
Fulcomer, W. H.	Belleville	Count of Ordale 11823	1910	Shetland	3329
Hamner, Lars	Scandia	Hargentin 52662 (74565)	1907	Percheron	1933
Hamner, Lars	Scandia	Lutin 99156 (99973)	1911	Percheron	1984
Haney, C. E.	Courtland	Prince Arthur 128589	1915	Percheron	1670
Hruza, Frank	Munden	Prince 108584	1913	Percheron	1654
Hruza, Frank	Munden	Frank 29788	1916	French Draft	1656
Hruza, Frank	Munden	Colonel 29787	1916	French Draft	1656
Hunt, A. F.	Narka	Bangor 99997	1912	Percheron	1610
Isaacson, John A.	Scandia	Rob Roy 32218	1902	Percheron	329
Kalivoda, Charlie	Cuba	Rock 115462	1914	Percheron	2580
Larson, Carl T.	Scandia	Benkelman Ben 14554	1909	Clydesdale	1042
Lofy, J. C.	Belleville	Jonett Capper 109564	1914	Percheron	1163
Lovenburg, Chas.	Narka	Sunlight 88438	1911	Percheron	2770
Noble, J. S.	Belleville	Cornet 97784	1913	Percheron	3155
Randels, Fred	Chester, Nebr.	Pirate d'Eeghem 4912	1907	Belgian	2346
Randels, Fred	Chester, Nebr.	Corbit 10293	1916	Belgian	431
Roberts, Bert	Republic	Mountain Chief 18974	1914	Clydesdale	373
Sanford, Chas. H.	Belleville	Squire 133035	1916	Percheron	3445
Schette, Theodore	Agenda	Black Tom 52789	1908	Percheron	810
Slover, H. M.	Haddam	Jerome 26904	1911	French Draft	528
Smith, Chas. A.	Belleville	Brutus de Jausselette 2984 (83462)	1903	Belgian	172
Smith, Geo. E.	Agenda	Victor 83939	1909	Percheron	964
Smith, J. W.	Courtland	Teddy 112508	1912	Percheron	2501

REPUBLIC COUNTY (Continued)

Owner	Post-office	Name and Number	Foaled	Breed	License Number
Smith, J. F. M.	Republic	Grevy 58891 (70586)	1906	Percheron	1083
Thomas, Kenneth C.	Scandia	Lignac 99160 (102184)	1911	Percheron	2092
Way, A. E.	Wayne	Alfonzo 107330	1914	Percheron	1243
Wells, J. F.	Scandia	Nick 149254	1918	Percheron	8410
Grade					
Blecha, Wm.	Munden	Brown William	1906	Grade Belgian	2809
Chadd, John W.	Courtland	Sampson	1917	Grade Percheron	184
Chadd, John W.	Courtland	Charley	1917	Grade Percheron	185
Chadd, John W.	Courtland	Schuyler	1909	Grade Shire	186
Dodge, W. H.	Rydal	Dutch	1913	Grade Percheron	3456
Lindahl, Samuel J.	Agenda	Lenoire	1918	Grade Percheron	4
Norris, A. E. & J. P.	Belleville	Jewell	1914	Grade Percheron	1968
Sallmon, Edward E.	Courtland	Major	1912	Grade Percheron	897
Scrub					
Dettman, Frank	Narka	Prince Depew	1902	Scrub	424
Randels, Fred	Chester	Spot	1912	Scrub	429
Randels, Fred	Chester	Kit Arab	1915	Scrub	430

RICE COUNTY

Purebred					
Cowdery, E. E.	Lyons	Sir Bingen 44817	1905	Standardbred	2866
Cowdery, H. R.	Lyons	Anatole 6859 (72722)	1910	Belgian	2864
Cowdery, H. R.	Lyons	Laddy 112002	1918	Percheron	2865
Dunham, Jefferson	Little River	Genet 57536 (72473)	1906	Percheron	3395
Dunham, Jefferson	Little River	Crawford 99605	1912	Percheron	3396
Fortier, A. F.	Little River	Sultan 87654	1912	Percheron	489
Gibson, J. S.	Geneseo	Sunshine 28866	1915	French Draft	1191
Gibson, J. S.	Geneseo	Joffard 104999	1913	Percheron	1192
Goerl, John G.	Little River	Woodrow Chief 180868	1916	Percheron	632
Gosch, G. A.	Sterling	Noiraud 69291 (62360)	1904	Percheron	130
Grove, John L.	Chase	Cariota 119122	1914	Percheron	725
Haas, Chas. A.	Bushton	Ciciro 127918	1915	Percheron	1874
Haas, Chas. A.	Bushton	Kapon 127912	1915	Percheron	1875
Haas, Chas. A.	Bushton	Kabar 91228 (93043)	1910	Percheron	1876
Haas, Chas. A.	Bushton	Isambert Jr. 114375	1914	Percheron	1877
Hauschild, Joseph	Sterling	Honest John 14076	1905	French Draft	92
Heinly, John D.	Little River	Hero 85247	1911	Percheron	192
Hutchins, D. J.	Sterling	Kerrick 93106	1912	Percheron	1893
Koons, C. E.	Little River	Fritz 96648	1912	Percheron	121
Lehnus, L. A.	Frederick	Major 94380	1912	Percheron	625
Liscum, Porter I.	Geneseo	Buster 92849	1912	Percheron	2196
Liscum, Porter I.	Geneseo	Cecil 21154	1910	French Draft	2197
Lundstrom, Geo. J.	Little River	Le Capitaine 95535	1912	Percheron	740
Malone, J. P. & M. H.	Lyons	Doctor M 6909	1904	Morgan	871
Malone, J. P. & M. H.	Lyons	Grimoire 75577 (72556)	1906	Percheron	872
Malone, J. P. & M. H.	Lyons	Instant 71539 (79345)	1908	Percheron	970

Malone, J. P. & M. H.	Lyons	Eric Sensation 4221	1909	American Saddle	971
Miller, Fred W.	Sterling	Victor 14680	1904	French Draft	230
Miller, Fred W.	Sterling	Mayfield 117842	1914	Percheron	231
Miller, S. J.	Mitchell	Roscoe 104415	1918	Percheron	1469
Miller, S. J.	Mitchell	Lucian 127566	1915	Percheron	1470
Monroe, E. E.	Lyons	Julian 187931	1917	Percheron	2387
Poppelreiter, W. H.	Bushton	Royal Picador 15457	1912	Shire	2165
Ramage, F. E.	Little River	Woodroe 31394	1917	French Draft	2815
Ricker, Sebastian Jr.	Ellinwood	Cicero 132898	1916	Percheron	1836
Russell, Pete	Bushton	Sealem 4332	1913	French Coach	2342
Ryken, D. E.	Lyons	Brilliant L 117447	1914	Percheron	681
Schrock, Joseph Jr.	Sterling	Haquet 61002 (76007)	1907	Percheron	1871
Smith, Elmer L.	Raymond	Reno 112611	1914	Percheron	1857
Smyres, Geo. W.	Little River	Black Joe 91337	1911	Percheron	369
Stout, W. E.	Bushton	Neron 4795 (52518)	1907	Belgian	2903
Voress, H. E.	Windon	T Wilson 118174	1915	Percheron	2066
Wolf, R. E.	Little River	Mr. Johnson 19202	1909	French Draft	2811
Zimmerman, J. J.	Sterling	Australien II 87897	1911	Percheron	902

Grade

Caldwell, F. P.	Alden	Duke	1912	Grade French Draft	1645
Crandall, C. H.	Little River	Prince	1907	Grade Percheron	2687
Currie, W. E.	Sterling	Prince	1915	Grade Percheron	2638
Liscum, Porter I.	Geneseo	Jerry	1907	Grade Percheron	2198
Mansz, Ludwig	Sterling	Dick	1916	Grade Percheron	435
Mathews, F. L.	Sterling	Prince	1914	Grade Belgian	1922
Root, G. M.	Geneseo	Prince	1912	Grade Percheron	640
Sutton, G. H. & H. E.	Sterling	Marshal	1912	Grade Percheron	1854

Scrub

Bolton, D. J.	Mitchell	Mack	1910	Scrub	1560
Dill, R. J.	Sterling	Hainer	1917	Scrub	2797

RILEY COUNTY

					Number
Blaske, Theo.	Randolph	Capper 92766	1912	Percheron	1200
Blaske, Theo.	Randolph	Rex 25987	1912	French Draft	1201
Brewer, D. D.	Riley	Ivan 80528 (78642)	1908	Percheron	2458
Casement, Dan D.	Manhattan	Baby Charlee 623	1910	Suffolk	580
Cragg, H. A.	Manhattan	General Pershing 143888	1917	Percheron	261
Dallings, W. N.	Riley	Caillaud 68943	1907	Percheron	1487
Fleiss, H. C.	Manhattan	I Am The Sort 8896	1905	Shire	2515
Hasebroek, D. H.	Riley	Morse 95199	1912	Percheron	2487
Johnson, August	Manhattan	Joe Dandy 115880	1914	Percheron	2982
K. S. A. C.	Manhattan	Collart 8706 (91558)	1912	Belgian	1601
K. S. A. C.	Manhattan	Murdock D'Or 9926	1916	Belgian	1602
Lundberg Brothers	Randolph	Hercules 19825	1908	French Draft	1756
Mallon, J. W.	Ogden	Dijon 14698 (668)	1903	French Draft	3457
McCord, George L.	Manhattan	Brilliant 53526	1908	Percheron	2254
Palmer, C.	Cleburne	Beacher 104582	1918	Percheron	2958
Sandin, N.	Leonardville	Wayside Lad 13905	1910	Shire	1812

RILEY COUNTY (Continued)

Owner	Post-office	Name and Number	Foaled	Breed	License Number
Sandin, N.	Leonardville	Baron Archie 14896	1909	Clydesdale	1813
Sargent, J. W.	Riley	Bosquet II 19933	1906	French Draft	97
Springer, Jacob	Manhattan	Gavroche 4286	1906	French Coach	2689
Wagner, G. F.	Manhattan	Andrew D'Or 9925	1916	Belgian	3496
Weber, Lawrence	Randolph	Marquis 114878	1914	Percheron	1979
Wohler, Fred	Leonardville	Galange 65694 (72733)	1906	Percheron	2933
Worrell, C. E.	Zeandale	Callum 137676	1916	Percheron	20
Grade					
Cooper, W. E.	Keats	Bob	1910	Grade Percheron	2920
Reed, M. B.	Bala	Prince	1905	Grade Percheron	1098
Scrub					
Casement, Dan D.	Manhattan	Ballymooney	1914	Scrub	581
Dallinga, W. N.	Riley	Harry	1908	Scrub	1488
Johnsmeyer, Fred	Riley	Romulus II	1908	Scrub	213
McCord, Geo.	Manhattan	Teddy	1905	Scrub	2255
Silverling, James H.	Randolph	Duke	1908	Scrub	160
Whitmer, C. B.	Keats	Raymus	1906	Scrub	997

ROOKS COUNTY

Artman, J. S.	Plainville	Joe Seph 92545	1912	Percheron	96
Bice, A. E.	Codell	Victor 82788	1911	Percheron	2253
Collins, John R.	Plainville	Cadillac 111679	1913	Percheron	1055
Doddrill Brothers & Hagen	Stockton	Woodrow 103188	1912	Percheron	1084
Fondoble, Chas.	Palco	Prince 116867	1914	Percheron	2178
Garvin, J. E.	Plainville	Filbert 80858	1910	Percheron	2748
Glendening, W. W.	Codell	Hercules 82798	1911	Percheron	631
Glick, Pete	Zurich	Hero Ben 53688	1908	Percheron	1218
Groom, W. G.	Plainville	Garoussel 52474 (70515)	1906	Percheron	1681
Hinshaw, W. C.	Woodston	H. L. Noll 48966	1908	Standardbred	2166
Hutton, C. E.	Plainville	Prince 107286	1918	Percheron	2319
Jones, F. E.	Woodston	Pepin V 21825	1908	French Draft	3255
Keeran, W. F.	Webster	Roudy 111582	1914	Percheron	572
Kinzer, J. E.	Palco	Iode 70586 (83304)	1908	Percheron	2159
Loomis, Ray E.	Stockton	Gold Medal 87784	1912	Percheron	3019
Macy, James F.	Woodston	Lenor 115142	1915	Percheron	2584
Marcotte, Henry	Palco	Satisfait Jr. 96563	1912	Percheron	794
Merrill, Bert	Plainville	Orphan Boy 122747	1915	Percheron	77
Newell, M.	Damar	Black Diamond 18523	1907	French Draft	2568
Ross, Wm. E.	Webster	Hegesias 52652 (73744)	1907	Percheron	2526
Sander, C. Walter	Stockton	Perfection 122699	1916	Percheron	2270
Sander, Chas.	Stockton	Larde 103599 (99021)	1911	Percheron	1017
Smithers & Hinshaw	Woodston	Galbat 64782 (72698)	1906	Percheron	1885
Smithers & Hinshaw	Woodston	Hugo 55804	1914	Percheron	1886
Sissell, George	Stockton	Fritz 121012	1915	Percheron	2449
Towns, O. M.	Palco	Cuno 83826	1910	Percheron	742

Waters, G. H.	Webster	Carnot 133384	1917	Percheron	2314
Watkins, G. W.	Plainville	Igemo 116654	1914	Percheron	2345
Watkins, George W.	Plainville	Larde Boy 121357	1915	Percheron	2346
Westhusin, W. H.	Codell	Busko 120963	1914	Percheron	1009

Grade

Chamberlain, C. E.	Stockton	Tom Pauley	1914	Grade Percheron	647
Colburn, G. W.	Stockton	Sumptor II	1911	Grade Percheron	1855
Falconberry, W. P.	Zurich	Starlight	1912	Grade Percheron	933
Lancaster, G. B.	Stockton	Fred	1910	Grade Belgian	1957
Leach, J. F.	Stockton	Louis Jr.	1908	Grade Percheron	2490
McClellan, Lee	Zurich	Victor	1915	Grade Percheron	1289
Muir, A. B.	Stockton	Napoleon	1907	Grade Shire	1424
Noyce, Irvin C.	Stockton	Dan	1907	Grade Percheron	3002
Stamper, H. J.	Webster	Delamere Rector Jr.	1908	Grade Shire	2236
Thompson, Marshall	Plainville	Dewey	1907	Grade Percheron	2422
Thrasher, Earl	Stockton	Joe Washburn	1908	Grade French Draft	2893

Scrub

Johnson, J. H.	Plainville	Prince Lockwood	1915	Scrub	730
Ludlum, E. L.	Zurich	King Walton	1913	Scrub	3080
Mills, C. H.	Plainville	Major	1910	Scrub	2711
Miller, J. H.	Woodston	Bart	1907	Scrub	3336
Rogers, Q. L.	Falco	Fred	1915	Scrub	1380
Thibault, E.	Damar	Dan	1906	Scrub	1340
Timmons, S. J.	Webster	Volto	1911	Scrub	2919

Purebred

Adkinson, R.	La Crosse	Julian 121723	1915	Percheron	2086
Almquist, Charles W.	Nekoma	Forfait II 51445	1905	Percheron	288
Andrews, J. E.	La Crosse	Sultan 21068	1907	French Draft	2806
Bailey, W. L.	Rush Center	Diamond 143166	1917	Percheron	2643
Bailey, W. L.	Rush Center	Clippo 107686	1913	Percheron	1705
Barns, Carl	McCracken	Scipio 56557	1908	Percheron	1157
Blake, W. D.	Rush Center	Pawnee Diamond 72188	1910	Percheron	943
Breit, Casper	Bison	Picador 157033	1913	Percheron	1421
Conard, Elmer	Rush Center	Pasteur 6031 (65074)	1908	Belgian	2344
Crottinger, S. A.	Bison	Zeno 46350	1906	Percheron	2363
Dugan, S. E.	McCracken	Brutus 49311	1906	Percheron	3241
Edwards, A. G.	Bison	Donald 5493	1910	German Coach	2733
Ficken, George	Bison	Crescent Boy 69913	1909	Percheron	1256
Ficken, George	Bison	Ellinwood King 33337	1902	Percheron	1257
Ficken, George	Bison	Nig 119293	1913	Percheron	1253
Herrman, Henry	Liebenthal	Dandy 125322	1915	Percheron	249
Irvin, A. L.	McCracken	Woodrow 109130	1913	Percheron	825
Irvin, Ray S.	McCracken	Romeaux 87227	1911	Percheron	1837
Jennison, W. C.	Rush Center	Jack J 106996	1913	Percheron	1932
Kreutzer, Joseph Sr.	La Crosse	Voltaire 31796	1900	Percheron	1866
Mauler, J. B.	Otis	Majestic 33321	1911	Percheron	1873
Mauler, J. B.	Otis	Mikeado 8843	1914	Belgian	1374

RUSH COUNTY

RUSH COUNTY (Continued)

Owner	Post-office	Name and Number	Foaled	Breed	License Number
Mauler, J. B.	Otis	Monarch 180198	1916	Percheron	1875
Mickelson, Almond L.	Bison	Casper 70208	1909	Percheron	2937
Miller, Robert W.	Nekoma	Rosco 156801	1918	Percheron	1888
Nickel, R. E.	McCracken	Don D'Or 52822	1907	Percheron	2288
Scheideman, Geo.	Shaffer	Ewing's Captain 121895	1915	Percheron	2879
Scranton, C. E.	La Crosse	McCutcheon 10062	1906	Shire	2548
Spomer, John L.	McCracken	Victor 75949	1910	Percheron	2825
Watkins, G. W.	Nekoma	Castor 118408	1914	Percheron	819
Weber, Henry	La Crosse	Dandy Jim 61112	1908	Percheron	947
Wright, P. A.	Alexander	Mark 58878	1908	Percheron	1628
Grade					
Ellis, Elmer	Nekoma	Phillip	1905	Grade Percheron	1744
Jennison, W. C.	Rush Center	Dandy	1914	Grade Shire	1981
Morgan, F. W.	Nekoma	Dick	1914	Grade Percheron	1288
Oborny, John F.	Bison	Rob Roy	1909	Grade Percheron	991
Rankin, Chas.	Albert	Dick	1915	Grade Percheron	854
Sucky, John J.	Otis	Casper Jr.	1914	Grade Percheron	2417
Wegele, Alexander	Nekoma	Waska	1909	Grade Belgian	99
Wright, P. A.	Alexander	Perfect	1914	Grade Belgian	1627
Scrub					
Burk, R. E.	Alexander	Black Jack	1907	Scrub	2887
Hanson, H.	McCracken	Black Joe	1907	Scrub	308
Holmes, W. C.	Rush Center		1910	Scrub	1986
Littler, F. E.	McCracken	Pat	1910	Scrub	1296
Miller, C. W.	Rush Center	Rex	1913	Scrub	3087
Murphy, S. E.	Nekoma	Bill	1910	Scrub	2828
Pierce, E. W.	Bison	Apollan II	1908	Scrub	3462
Stieling, Roy	McCracken	Dad	1910	Scrub	1021
Unrein, Peter	La Crosse	Copperfield	1906	Scrub	2810

RUSSELL COUNTY

Purebred					
Anschutz, Geo.	Dorrance	Brilliant 180197	1916	Percheron	510
Beck, George	Russell	Prince Albert 26706	1914	French Draft	1449
Bronson, Andrew	Paradise	Sereno 62165	1907	Percheron	257
Carroll, William A.	Russell	Buster 16908	1907	French Draft	144
Claussen, Gust	Russell	Monument 95203	1912	Percheron	1272
Cook, A. G.	Paradise	Brilliant 55826	1911	Percheron	18
Dillon, W. J.	Luxay	Poincare 111544	1914	Percheron	3064
Fairchild, S. H.	Bunker Hill	Livano 85044	1901	Percheron	3852
Field, J. Q.	Lucas	Harvey 71995	1909	Percheron	828
Forest, Orville	Lucas	Farmer 104990	1913	Percheron	699
French, W. P.	Gorham	Chancellor 114268	1914	Percheron	788
Garrett, G. A.	Dorrance	Kabillands 91254 (90866)	1911	Percheron	386
Ginther, George	Russell	Rex 10455	1916	Belgian	1599
Gurney, Theo. M.	Russell	Silver Hale 0864	1901	Standardbred	8505

Harshbarger, C. B.	Lucas	Randolph 100511	1912	Percheron	2186
Harshbarger, C. B.	Lucas	Remus 9298	1908	Shetland	2187
Harshbarger, C. B.	Lucas	Conquerant de Thines 2986 (30404)	1902	Belgian	2188
Harshbarger, C. B.	Lucas	Hyram 79693	1910	Percheron	2189
Harshbarger, C. B.	Lucas	Grant 5589	1911	German Coach	2190
Keller, Andreas	Bunker Hill	Bonaparte Delsaut 7064	1912	Belgian	676
Harbaugh, Hannah E.	Bunker Hill	Donald 98122	1911	Percheron	1816
Krug, Fred	Russell	Capper 118238	1914	Percheron	467
Lemmons, Glen B.	Lucas	White Nose 16581	1907	French Draft	2082
Mahoney, M. J.	Russell	Hugo 81272	1911	Percheron	1989
Miller, Alex	Dorrance	Roosevelt 84623	1911	Percheron	1805
Oswald, Ed	Russell	Queru 49630 (66670)	1905	Percheron	290
Poleyn, J. A.	Gorham	Noble 81971	1907	Percheron	1866
Sawhill, H. W.	Dorrance	Imperior 114267	1914	Percheron	3419
Schwerdfeger, George	Waldo	Olbert 138641	1917	Percheron	1502
Tidball, Otis	Lucas	Prince 107230	1918	Percheron	8103
Young, D. J.	Russell	Leroy 54570	1911	Percheron	1001

Grade

Austin, L. L.	Gorham	King	1913	Grade Percheron	1332
Burns, R. W.	Dorrance	Bay Boy	1907	Grade Percheron	1376
Evans, Alva	Luray	Kansas Arrow	1910	Grade Standardbred	2981
Goodheart, W. S.	Bunker Hill	Major	1905	Grade Percheron	760
Jones, Wm. H.	Bunker Hill	Prince	1913	Grade Percheron	3252
Michaelis, John Jacob	Russell	Prince	1915	Grade Percheron	233
Olson, A. J.	Russell	Diamond	1915	Grade Percheron	1334
Reilly, J. H.	Dorrance	Bellface	1905	Grade Belgian	1127
Rein, George	Russell	Prince Albert	1912	Grade Clydesdale	2220
Rice, Arthur	Lucas	Bruce	1908	Grade Percheron	3272
Smith, H. B.	Dorrance	Josh	1912	Grade French Draft	1980
Wallace, C. L.	Waldo	Tony	1908	Grade French Draft	2482

Scrub

Chard, E. F.	Lucas	Chief Jr.	1902	Scrub	1859
Echer, Joe	Dorrance	Ruby	1913	Scrub	307
Jay, Fant F.	Lucas	June Bug	1904	Scrub	2602
Krug, George Jr.	Russell	Dick	1915	Scrub	1556
Milberger, John	Dorrance	Sam	1912	Scrub	1492

SALINE COUNTY

					Number
Bartell, F. S.	Salina	Black Beauty 82220	1911	Percheron	133
Bartell, F. S.	Salina	Fenelon of Bavaria 120929	1915	Percheron	134
Cox, J. H.	Assaria	Moscow 107898	1913	Percheron	3322
Danielson, J. F.	Falun	Phebo 59188	1907	Percheron	2983
Danielson, J. F.	Falun	Prince 5891	1915	German Coach	2984
Henry, Joseph	Bavaria	Casino King 132742	1916	Percheron	511
Henry, Wm.	Bavaria	Capper 81825	1911	Percheron	512
Hesher, Otto	Gypsum	Glenwood 49661	1906	Percheron	906
Hesher, Otto	Gypsum	London Chief 105128	1911	Percheron	907
Kline, Albert V.	Salina	Victor 126754	1915	Percheron	781
McLaughlin, Earl H. & Wife	Bavaria	Monarch of Bavaria 86672	1911	Percheron	1771

SALINE COUNTY (Continued)

Owner	Post-office	Name and Number	Foaled	Breed	License Number
McLaughlin, Earl H. & Wife	Bavaria	Vacherot 57222	1906	Percheron	1772
Milleson, C. C.	Gypsum	Menton 98991 (105792)	1912	Percheron	748
Moorman, J. H.	Solomon	Marmot 92023 (10518)	1912	Percheron	1877
Schippel, Leon	Salina	Illman 29206	1915	French Draft	1189
Smither, Arthur	Salina	Confident 120595	1915	Percheron	2068
Sundgren, J. P.	Salina	Champion 1654	1911	Hackney	3320
Wheaton, Del	Brookville	Iowa Boy 22582	1910	French Draft	449
Grade					
Berger, W. O.	Mentor	Diamond	1909	Grade Percheron	518
Cane, Geo. W.	Salina	Buster	1913	Grade Standardbred	183
Johannes, Clem	Salina	Black Boy	1911	Grade Percheron	3205
Scrub					
Danielson, John F.	Falun	Teddy	1907	Scrub	2985
Eagles, A. J.	Assaria	Morgan	1907	Scrub	3259
Schindler, Jas. H.	Mentor	Tom Thumb	1916	Scrub	2608

SCOTT COUNTY

Purebred					
Beaton, William F.	Scott City	Leo 58557	1907	Percheron	113
Boyd, W. M.	Scott City	Roy S 13939	1912	Shire	888
Canaday, A. J.	Scott City	Girten Golden King 12872	1906	Clydesdale	3188
Crowl, C. C.	Modoc	Clifford X 89304	1902	Standardbred	285
Daugherty, H.J.	Manning	Grover 128628	1915	Percheron	2911
Deng, Bert C.	Scott City	Golden Champion 10104	1908	Shire	1784
Eitel, E. E.	Grigsby	Zahn 62727	1907	Percheron	2704
French, A. A.	Manning	Blackhawk 113015	1914	Percheron	294
French, Frank	Manning	Barnfield's Drayman 9029 (23978)	1903	Shire	1733
Gruver, S. L.	Manning	Goril 51860 (72567)	1906	Percheron	3089
Hines, F. A.	Friend	Frank 52326	1904	Percheron	3239
Hughes, Cal	Scott City	Caprice 140608	1916	Percheron	1327
Lamb, W. E.	Scott City	John 49701	1906	Percheron	870
Ludlow, J. W.	Manning	Franklin 49664	1907	Percheron	1846
McLaughlin, Mike	Healy	Luther 97490	1912	Percheron	2357
Murr, S. F. & Co.	Scott City	Decide 40231 (54903)	1902	Percheron	2723
Pollard, E. C.	Modoc	Royal Norman 108332	1913	Percheron	1929
Quance, A. J.	Scott City	Intien 44847 (78842)	1908	Percheron	287
Rudolph, John	Scott City	Coco 105546	1913	Percheron	2466
Shearmire, P. P.	Modoc	Brookside Ben 21866	1908	French Draft	770
Spanler, A. B.	Shallow Water	Black Joe 120223	1915	Percheron	147
Starr, Geo. F.	Scott City	Chabot 43301 (62246)	1904	Percheron	956
Strickert, C. F.	Scott City	Prince Oron 98878	1913	Percheron	2650
Strickert, Fred F.	Scott City	Scott 149540	1917	Percheron	2768
Whitham & Welch	Pence	Lutteur (72682)	1909	Belgian	869
Wilcox, C. E.	Friend	Woodrow 96036	1912	Percheron	851
Wilken, H. F.	Scott City	Klondyke 54820	1908	Percheron	1774

Yager, Frank W.	Scott City	Juneau 59872	1905	Percheron	153
Zilenski, Wm.	Scott City	Mignon 16542	1907	French Draft	2388
Grade					
Gruver, Sanford L.	Manning	Diamond	1910	Grade Percheron	2242
Hushaw, J. E.	Scott City	Prince	1914	Grade Belgian	1064
Lehman, S. M.	Scott City	Grape Nut	1912	Grade Percheron	2626
Scrub					
Carson, T. F.	Modoc	Buster	1913	Scrub	165
Cutler, W. C.	Scott City	Deck	1918	Scrub	2457
Kerns, S. C.	Scott City	Ginger	1915	Scrub	157
Radnor, R. J.	Pence	Prince	1909	Scrub	1067
Strickert, H. F. C.	Grigsby	Granger	1902	Scrub	1559
Turpin, C. E.	Grigsby	Prince	1909	Scrub	3463

SEDGWICK COUNTY

Purebred					
Anderson, J. A.	Cheney	Cresus 49927	1907	Percheron	610
Anderson, J. A.	Cheney	Sylvester 87899	1912	Percheron	611
Anderson, R. L.	Malze	Max 133161	1916	Percheron	660
Bower, R. F.	Bentley	Krouton 83044 (93698)	1910	Percheron	1903
Chambers, A. E.	Clearwater	D. C. Harper 26585	1894	Standardbred	173
Chamberlain, Frank	Bayneville	Migone 98121	1912	Percheron	1603
Cox, Theron T.	Peck	Howard D. 89195	1911	Percheron	3133
Dold, Math	Colwich	Perdreau 62354 (68431)	1905	Percheron	801
Eddie, W. A.	Anness	Luron 138415	1916	Percheron	1145
Frazer, B. L.	Mt. Hope	Iena Jr. 66926	1908	Percheron	741
Fritz, John	Garden Plain	Glancer 109150	1913	Percheron	3055
Garnett, E. W.	Garden Plain	Gragrey 55817	1914	Percheron	2045
Gatlin, John	Cheney	Hurdy 62331	1908	Percheron	1163
Grant, N. R.	Wichita	Aladar 79140	1911	Percheron	3123
Heinig Brothers	Wichita	Invite 68277 (88469)	1908	Percheron	1690
Ketter, G. W.	Anness	Noron 10811	1912	Percheron	2109
Lill, Percy E.	Mount Hope	Admiral Casino 115951	1914	Percheron	3240
Kinnebur, P. T.	Garden Plain	Frank F 26047	1908	French Draft	2739
Long, C. W.	Furley	King 180621	1915	Percheron	2441
Lucas, R. C.	Bayneville	Archie 76390	1904	Percheron	2970
Lucas, R. C.	Bayneville	Ordmir 144529	1917	Percheron	2971
McCrea, Sam	Wichita	Sidney 103516	1912	Percheron	3125
Means, Clark	Wichita	Roland 77095	1910	Percheron	338
Morti, Wm.	Wichita	Major 131338	1916	Percheron	723
Ogden, C. W. & E. R.	Bayneville	Taintor 109234	1913	Percheron	1613
Osborn, Fred	Greenwich	Leander M 22159	1911	French Draft	1572
Perin, W. H.	Valley Center	Docile 41614 (56535)	1902	Percheron	88
Perin, W. H.	Valley Center	Carlmont W 45431	1906	Standardbred	84
Plasterer, Charles S.	Wichita	Prince P 01007	1900	Standardbred	1590
Ritter, J. W.	Wichita	Nelson Chief 3315	1909	American Saddle	1592
Salmons, O. R. & Son	Wichita	Lucas 7138	1910	Belgian	2152
Schauf, J. J.	Garden Plain	Prince W 128404	1915	Percheron	735
Schauf, J. J.	Garden Plain	Miteau 20069	1906	French Draft	996
Shepler, P. D.	Greenwich	De Soto 58519	1908	Percheron	627
Shirkey, F. M.	Sedgwick	Julious 55788	1914	Percheron	853

SEDGWICK COUNTY (Continued)

Owner	Post-office	Name and Number	Foaled	Breed	License Number
Scrub					
Sites, E. G.	Maize	Leo 46252	1905	Percheron	3325
Stevens, Victor H.	Wichita	Gilbert 68150	1908	Percheron	2209
Strong, M. F.	Mt. Hope	Castino III 146898	1917	Percheron	2775
Swaney, Frank H.	Derby	Roscoe 142461	1917	Percheron	2636
Thompson, G. R.	Valley Center	Madapolam 91996 (104967)	1912	Percheron	2576
Tomb, William	Wichita	Amilly 54570 (60732)	1908	Percheron	205
Van John, Caspar	Andale	Lydus 90846 (102412)	1911	Percheron	2405
White, Everett	Cheney	Robinson 59170 (66477)	1905	Percheron	8304
Winters, F. E.	Colwich	Lydus Jr. 140750	1917	Percheron	682
Yoder, R. H.	Cheney	Powerful 54555	1910	Percheron	565

Grade					
Dobbin, Stewart	Viola	Dick	1908	Grade Percheron	1101
Head, John T.	Hunnewell	Carl The Banker	1908	Grade Belgian	3466
Klausmeyer, Henry	Andale	Black Reuben	1917	Grade Percheron	2384
Martin, C. W.	Wichita	Honest Tom	1915	Grade Belgian	559
Mead, F. D.	Wichita	Scot Prince	1912	Grade Percheron	2429
Nelson, P. A.	Viola	Dan	1911	Grade French Draft	474
Salmans, O. R.	Wichita	Neron Jr.	1917	Grade Belgian	2916
Schauf, Wm.	Cheney	Paul	1914	Grade Percheron	878
Tiemeyer, Geo.	Cheney	Reno Jr.	1905	Grade Percheron	612
Whitaker, J. I.	Oatville	Stubbs	1912	Grade Belgian	2302
Wood, R. O.	Goddard	Prosper	1911	Grade Percheron	1546

Scrub					
Kirby, S. M.	Wichita	Jack Brown	1911	Scrub	1339

SEWARD COUNTY

Purebred					
Davis, C. R.	Satanta	Archie 119018	1914	Percheron	900
Dykes, C. T.	Liberal	Dr. Casto 5795	1908	Morgan	2940
Johnson, L. E.	Liberal	Duke 142115	1917	Percheron	1611
Lewis, H. E.	Kismet	Bay Bill 119017	1914	Percheron	778
Pile, Roy V.	Liberal	Icarien 66789 (81160)	1908	Percheron	2892
Shore, Chas. W.	Kismet	Comet B 6608	1908	Morgan	2087
Wilmarth, Will S.	Liberal	Barney Boy 25621	1918	French Draft	29
Wright, Carson	Liberal	John R. Clay 64257	1909	Thoroughbred	1736

Grade					
Dykes, C. T.	Liberal	Hudson Six	1911	Grade Shetland	2941
Krell, George A.	Arkalon	Morgan Tuckian	1907	Grade Morgan	3347
Massoni, H. D.	Kismet	Henry	1912	Grade Percheron	3348
Miller, G. W.	Liberal	Ned	1912	Grade Percheron	2380

Scrub

Edwards, J. J.	Liberal	Royal	1914	Scrub	2478
Heath, Ralph M.	Liberal	Richard	1913	Scrub	3294
Rowan, O. D.	Moscow	Jim	1909	Scrub	1922
Wilmarth, W. S.	Liberal	Prince	1913	Scrub	80

SHAWNEE COUNTY

Owner	Post-office	Name and Number	Foaled	Breed	License Number
...Purebred					
Attebury, O. E.	Wakarusa	Elmdale Loto 157325	1918	Percheron	1420
Attebury, Wm. S.	Rossville	Charley 81501	1911	Percheron	2674
Baker, James	Topeka	Caesar 61559	1907	Percheron	847
Carls, William	Wakarusa	Clamart 126801	1916	Percheron	1868
Coultis, Wm. Jr.	Richland	Raspail 68742 (65749)	1905	Percheron	2701
Coultis, Wm. Jr.	Richland	Japis 81866 (87039)	1909	Percheron	2702
Covell, H. J.	Topeka	Peter Silver 57608	1910	Standardbred	1
Dickson, J. F.	Auburn	Archer 45401	1904	Percheron	1499
Dustin, W. E.	Topeka	Banker 116524	1914	Percheron	797
Eastman, A. R.	Wakarusa	Brilliantine 117261	1914	Percheron	2480
Emerson, John	Topeka	Loto 101840 (102921)	1911	Percheron	2483
Graft, C. E.	Berryton	Walingford 50778	1903	Percheron	3439
Kesler, John	Rossville	Oliver 67096 (68273)	1905	Percheron	1481
McAlister, D. F.	Topeka	Bunker 112979	1914	Percheron	1790
Peck, John A.	Tecumseh	Olbertell 114795	1915	Percheron	492
Priddy, J. C.	Elmfont	Housset 134674	1916	Percheron	1619
Renyer, Adam	Wakarusa	Jo Gorthos 107515	1913	Percheron	2738
Schneider, Wm.	Tecumseh	Fritz 90604	1911	Percheron	2274
Wewele, G. C.	Topeka	Bingeneras 45088	1904	Standardbred	674
Wendel, George	Elmfont	Haume 44471 (78247)	1907	Percheron	3009
Wilder, Wilson	Rossville	Matignon 91990 (105289)	1912	Percheron	2439
Wilson, O. N.	Silver Lake	Doran 114788	1914	Percheron	1422
Wilson, O. N.	Silver Lake	Montrose Premier 6295	1911	American Saddle	1423
Woodford, D. C.	Silver Lake	Bijou 46524	1903	Percheron	752
Scrub					
Keck, J. W.	Auburn	Colbert	1905	Scrub	3293

SHERIDAN COUNTY

Purebred					
Andregg, W. E. & Frank Hasik	Menlo	Carlos 112517	1914	Percheron	78
Camp, W. H.	Selden	Bill 145824	1917	Percheron	2693
Demson, George W.	Hoxie	Belmont 111101	1913	Percheron	3479
Fellhoelter, H.	Grinnell	Diamond 63484	1907	Percheron	2115
Lewis, W. J.	Hoxie	Miramar 31628 (48476)	1900	Percheron	1350
Lewis, W. J.	Hoxie	Black Bart 86595	1911	Percheron	1650
McGinnis, J. H.	Hoxie	Dale 45402	1905	Percheron	809
Miley, L. C.	Hoxie	King Band 13498	1912	Shire	1765
Nett, Frank	Selden	Glacia 122613	1916	Percheron	258

SHERIDAN COUNTY (Continued)

Owner	Post-office	Name and Number	Foaled	Breed	License Number
Rogers, W. A.	Hoxie	Harry 52590	1907	Percheron	289
Schropp, E. E.	Selden	Sampson 93867	1912	Percheron	1678
Slavin, Ambrose	Rexford	Prince Stuntney 14633	1911	Shire	169
Teel, Len & Leonard Carroll	Hoxie	Jauneau 78695 (88228)	1909	Percheron	1050
Toothaker, C. E.	Grinnell	Monico 103174	1913	Percheron	3416
Wagoner Brothers	Selden	Diamond 118378	1915	Percheron	2910
Grade					
Bainter, W. V.	Dresden	Celtic Regent	1914	Grade Shire	2873
Chainhalt, Floyd	Hoxie	Bounce	1911	Grade Percheron	2991
Croffoot, C. C.	Studley	Jake	1915	Grade Percheron	3097
Denison, George W.	Hoxie	Victor Lee Jr.	1910	Grade Percheron	3480
Epler, Henry M.	Quinter	Brigham	1906	Grade Percheron	3222
Gallagher, E. F.	Hoxie	Diamond	1912	Grade Percheron	3112
Gilbert, W. I.	Selden	Bay Steele	1915	Grade Percheron	645
Mosier, J. H.	Hoxie	Dan	1910	Grade Percheron	309
Niblock, Sam	Studley	Bedwell II	1911	Grade Shire	2878
Niemana, A. W.	Selden	Dick	1906	Grade Percheron	2411
Patmon, L. B.	Hoxie	Juniper	1909	Grade Percheron	1330
Pratt, Tom L.	Hoxie	Jim	1913	Grade Shire	1787
Slaven, A.	Selden	Bill	1915	Grade Belgian	207
Scrub					
Bradbury, J. H.	Hoxie	Harve	1905	Scrub	3077
Pratt, Tom L.	Hoxie	Ribbon	1905	Scrub	1788
Reinert, Peter	Seguin	Ruben	1914	Scrub	2876

SHERMAN COUNTY

Purebred					
Albertson, C. B.	Ruleton	General Lee 12711	1906	Clydesdale	335
Bandy, H. T.	Kanorado	Woodrow Wilson 92730	1912	Percheron	589
Briggs, J. D.	Goodland	Soggarth Aron 8896	1913	Belgian	1598
Cooley, G. M.	Brewster	Wilson 10079	1916	Belgian	115
Errington, W. M.	Ruleton	Dandy Harold 9526	1907	Shire	544
Franklin, Garfield	Goodland	Ali 124183	1915	Percheron	2250
Kemp, Arthur	Ruleton	Hoche 124132	1915	Percheron	141
Kuhrt, Mrs. Wm.	Edson	Illegal 72291 (79715)	1908	Percheron	3189
Laughlin, D. A.	Goodland	De Coseline 70731	1910	Percheron	150
Long, D. A.	Ruleton	Dave 58250	1907	Percheron	1705
McDaniels, T. S.	Edson	Teddie 30728	1916	French Draft	3409
Marshall, W. D.	Goodland	Victor 101384	1913	Percheron	3426
Morey, Oscar B.	Brewster	Marteen 86316	1911	Percheron	3526
Phillips, John J.	Goodland	Humbart 113482	1914	Percheron	250
Price, C. E.	Ruleton	Perfection 102966	1913	Percheron	2208
Schindler, John	Goodland	Taviner 98786	1912	Percheron	3478
Sponsel, Geo.	Goodland	Igny 72089 (81403)	1908	Percheron	2351
Sylvester, Frank	Goodland	Wayside Harold 15839	1914	Shire	3424

Tipton, G. T.	Goodland	Bayard Lafleur 50648	1907	Percheron	3132
Wolfum, George	Goodland	Joe's First 77437	1908	Percheron	567
Grade					
Beckner, J. C.	Brewster	Hazen	1915	Grade Percheron	436
Dimmitt, George L.	Goodland	Virgelant Jr.	1908	Grade Percheron	2328
Keck, Levi	Edson	Ryman	1916	Grade Percheron	3381
Netz, Ernest	Kanorado	Marvin	1904	Grade Percheron	8501
Scrub					
Douglass, F. M.	Kanorado	Dude	1908	Scrub	3066

SMITH COUNTY

Purebred					
Amis, John & Eli	Lebanon	Rossena 65444	1909	Percheron	336
Bennett, C. E.	Kensington	Nero 53592	1907	Percheron	3052
Betts, Roy & John A.	Harlan	Neron 7849 (81972)	1911	Belgian	998
Bose, H. J.	Athol	Major 149730	1918	Percheron	152
Burgess, R. M.	Lebanon	O. P. Hendershot 78228	1910	Percheron	1308
Cameron, M. H.	Lebanon	Rubus 93966	1912	Percheron	1410
Campbell, W. H.	Gaylord	Frank Beebe 52507	1906	Percheron	2344
Conaway, J. A.	Smith Center	Jettietony 118564	1914	Percheron	2342
Curry, S. E.	Lebanon	Apollo 45684	1906	Percheron	655
Davis, Elmer	Lebanon	Jasper 140880	1917	Percheron	2767
Dunavan, Louis	Smith Center	Shabbona Chief 9584	1915	Belgian	1758
Eller, A. A.	Gaylord	Waconda 93364	1912	Percheron	2945
Fair, W. A.	Lebanon	Teddy Roosevelt 130251	1916	Percheron	2777
Forgey, W. A.	Esbon	Kazine 99630	1913	Percheron	1025
Gedney, R. H.	Gaylord	Brilliant 115297	1914	Percheron	910
Goodale, L. E.	Smith Center	Jean 54899	1911	Percheron	840
Gorman, W. H.	Smith Center	Major 86361	1912	Percheron	1911
Herndon, Walter H.	Lebanon	Sammosette 44601	1905	Percheron	2247
Hill, S. A.	Smith Center	Judge McHenry 49305	1908	Standardbred	3487
Holthus, Fred J.	Smith Center	Iambe 71359 (82626)	1908	Percheron	2258
Jones, O. C.	Smith Center	Historien 52651 (76391)	1907	Percheron	1319
Kellogg, Floyd M. & Chas. W.	Lebanon	Ranavalo 76766 (60087)	1908	Percheron	1412
Lewis, E. H.	Lebanon	Casey Jones 111966	1914	Percheron	3227
Mayberry, S. E.	Reamsville	King 88156	1912	Percheron	2207
Moats, J. W.	Lebanon	Theudis 74607	1910	Percheron	2351
Reneberg, E. L.	Kensington	Jackson 41328	1906	Percheron	303
Rorabaugh, Everett	Smith Center	Donquixote 126117	1915	Percheron	1466
Scott, Walter E.	Smith Center	Baron du Rostean 8798	1914	Belgian	845
Scott, Walter E.	Smith Center	Gaylord 10855	1917	Belgian	846
Sealock, J. E.	Lebanon	Brock 27921	1913	French Draft	662
Story, H. L.	Lebanon	Mac 24772	1909	French Draft	1148
Thalte, H. G.	Downs	Germinal de Co. 4928 (V.XII)	1904	Belgian	1244
Thalte, H. G.	Downs	Brilliant 113110	1914	Percheron	1245
Tuxhorn, John	Athol	B. FAVORI 41310	1904	Percheron	2666
Williams, H. F.	Smith Center	Lucky D. 71164	1910	Percheron	2498
Wolf, August	Gaylord	David 71235	1909	Percheron	2658
Woodward, Erwin L.	Lebanon	Dan Lambert 6553	1909	Morgan	3390
Yenne, Walter	Bellaire	Karlow 123028	1915	Percheron	396

Report Number Ten

SMITH COUNTY (Continued)

Grade	Owner	Post-office	Name and Number	Foaled	Breed	License Number
	Eller, C. W.	Gaylord	Kacy	1911	Grade Percheron	1124
	Harris, H. E.	Cedar	Samson	1910	Grade Belgian	2202
	Heltzel, C. V.	Claudell	Major	1914	Grade Percheron	1953
	Young, Roy M.	Athol	Prince	1911	Grade Percheron	2400
	Young, T. L.	Cedar	Diamond	1909	Grade Percheron	783
Scrub						
	Johnson, Frank W.	Bellaire	Dick	1897	Scrub	2742
	Keever, D. W.	Lebson	Mage	1907	Scrub	1991
	Lea, J. W.	Cedar	Mann	1913	Scrub	1047
	Norton, N. N.	Bellaire	Royal George	1902	Scrub	717

STAFFORD COUNTY

Purebred	Owner	Post-office	Name and Number	Foaled	Breed	License Number
	Abbott & Koelsch	St. John	Diamond Sam 6978	1912	Morgan	599
	Aleshire, W. H.	St. John	Wilson 112887	1914	Percheron	72
	Bartlett, H. A.	Stafford	Hittorf 61005 (78046)	1907	Percheron	2943
	Curtis, Fred J.	St. John	Woodrow 121134	1915	Percheron	42
	Curtis, J. M.	Stafford	Herault 61004 (73728)	1907	Percheron	379
	Deselms, I. L.	Stafford	Paragon Yet 122229	1915	Percheron	197
	Foss, Raul	Macksville	Irus 129079	1916	Percheron	2058
	Gifford, John L.	Turon	Anthony 107277	1913	Percheron	393
	Gossard Breeding Estates	Turon	Kapitaine 97465	1910	Percheron	2856
	Gossard Breeding Estates	Turon	Kantonal II 133156	1916	Percheron	2857
	Hawver, Frank	Stafford	Rodger 5887	1915	German Coach	2302
	Hohner, A. F.	St. John	Knight Jr. 120947	1915	Percheron	3087
	Hutton, F. E.	St. John	Voltaire 117641	1915	Percheron	738
	Keeler, W. F.	Hudson	Bosco 130117	1914	Percheron	628
	Krey, John	Zenith	Bishop 118338	1914	Percheron	670
	Lofland, J. A.	Stafford	Taft 21206	1908	French Draft	1209
	Minks, H. B.	Stafford	Invite 60997 (80705)	1908	Percheron	1577
	Minks, H. B.	Stafford	Foch 150500	1918	Percheron	1573
	Newell, M. C.	Stafford	Dan 16985	1906	French Draft	923
	Partridge, R. H.	Macksville	Duke 29618	1914	French Draft	1605
	Perkins, M. L.	St. John	Alexander 135310	1916	Percheron	292
	Pheips, Alvin	Stafford	Roscoe 79975	1911	Percheron	1159
	Saylor, E. B. & Son	St. John	Brilliant 88083	1911	Percheron	2088
	Schneider, S. F. & Son	Stafford	Buster 134143	1917	Percheron	1143
	Schneider, S. F. & Son	Stafford	Colbert 155016	1918	Percheron	1144
	Slade, E. W.	Stafford	Mack 71153	1909	Percheron	1325
	Syphard, R. C.	Stafford	Jablade 120953	1915	Percheron	2637

Syphord, R. C.	Stafford	Quentin 144010	1917	Percheron	2638
Wilson, J. E.	Macksville	Muscadin 106219 (108727)	1912	Percheron	1112
Wilson, J. E.	Macksville	Bonny 9589	1912	Belgian	1113
Wise, E. E.	St. John	Jun0 129758	1915	Percheron	1773
Grade					
Aleshire, W. H.	St. John	Mack	1909	Grade Belgian	73
Greenwood, John H.	Macksville	Colonel	1913	Grade Percheron	272
Mueller, Geo. W.	St. John	Colonel	1916	Grade Percheron	2390
Osborn, E. Z. & Sons	Stafford	Abe	1908	Grade Percheron	1134
Wilson, Wm. M.	Macksville	Tartarin	1910	Grade Percheron	1278
Scrub					
Bagley, Ben H.	Zenith	Prince	1903	Scrub	993
Hunt, W. C.	St. John	Ray	1907	Scrub	1297
Miller, J. R.	St. John	Joe	1916	Scrub	1448

STANTON COUNTY

Purebred					
Braucher, J. W. & A. R. Nickerson	Johnson	Rush 134869	1916	Percheron	2102
Carrithers, Geo. & Will	Syracuse	Cassi 60598	1909	Percheron	3185
Friend, Robert R.	Johnson	Glendon 21667	1907	French Draft	1211
Jones, John C.	Johnson	Kalot 91226 (92786)	1910	Percheron	3262
Wortman, Chas.	Johnson	John O 18804	1908	French Draft	1942
Winger, John F.	Johnson	Gogny 42794 (70442)	1906	Percheron	3494
Grade					
Carter, I. E. & S. W.	Johnson	Kester	1910	Grade Belgian	2599
Pizel, William J.	Johnson	Rowdy	1914	Grade Percheron	2052
Scrub					
Ross, Albert	Johnson	Buck	1918	Scrub	2243

STEVENS COUNTY

Purebred					
Baier, George	Liberal	Gaston B 45389	1906	Standardbred	2670
Baier, George	Liberal	Diamond Hawk 5298	1917	Morgan	2671
Brollier, J. W.	Moscow	Search Light 99709	1912	Percheron	1284
Brownell, F. R.	Moscow	Barney 75804	1908	Percheron	1074
Ellexson, L. B.	Hugoton	Melvin 84475	1911	Percheron	198
Floyd, Luther	Hugoton	Grandeur 46767	1906	Percheron	3370
Hershey, James	Hugoton	Fulton 95620	1912	Percheron	987
Horn, B. S.	Moscow	Jack 32126 (85878)	1909	Percheron	2442
James, W. A.	Hugoton	Jim Jeffries 50017	1901	Percheron	3524
Kapp, J. J.	Moscow	Rebroy 188444	1917	Percheron	2769
Madden, N. J.	Hugoton	Octoron 114550	1914	Percheron	3530
Mason, N. C.	Hugoton	Admiral B 89415	1911	Percheron	2634
Moser, E.	Hugoton	Visor 22063	1909	French Draft	1576
Rowan, G. C.	Moscow	Harry C 124460	1915	Percheron	350
Smith, Russell N.	Hugoton	Migno 83080	1911	Percheron	3101
Tilford, W. H.	Moscow	Wilson 26797	1912	French Draft	2101
Wonder, B. A.	Liberal	Jack 29094	1914	French Draft	1302

STEVENS COUNTY (Continued)

Owner	Post-office	Name and Number	Foaled	Breed	License Number
Grade					
Brubaker, Richard	Hugoton	Iconolatre Jr.	1912	Grade Percheron	2878
Paden, R. A.	Hugoton	Loyd	1906	Grade Percheron	2986
Shuck, Paul F.	Moscow	Charlie	1912	Grade French Draft	1285
Scrub					
Campbell, P. O.	Hugoton	Dexter	1915	Scrub	1580
May, W. G.	Moscow	Ted	1912	Scrub	765
Stevens, J. M.	Hugoton	Dick	1905	Scrub	1118
Wilcox, C. W.	Hugoton	Don	1912	Scrub	2889
Willis, Jeff	Hugoton	Cap	1911	Scrub	2523

SUMNER COUNTY

Purebred					
Buffington, W. G.	Gueda Springs	Neville 132380	1916	Percheron	304
Clevenger, W. W. & Sons	South Haven	Barnum 78497	1910	Percheron	651
Clum, Lee	Conway Springs	Lionceau 90840 (99629)	1911	Percheron	1913
Collins, J. L.	Caldwell	Ernesto 22081	1908	French Draft	2481
Davison, J. B.	Belle Plaine	Beau Fixe de Chene 5985 (61520)	1908	Belgian	679
Dayle, J. F.	Peck	Fernand 41851 (62082)	1904	Percheron	3139
Donley, Bert	Oxford	Donald Dee 119495	1914	Percheron	2353
Evers, E. W.	Belle Plaine	King 143479	1917	Percheron	2401
Funk, H. H.	Argonia	General 113059	1914	Percheron	488
Hamilton, Ed S.	Argonia	Harpin 68537 (73928)	1907	Percheron	1521
Harlan, E. L.	Milan	Victor 135954	1914	Percheron	2678
Hummel, J. B.	Wellington	Kruger 95858	1912	Percheron	1838
Hurst, Mark	Milton	Emmet 85895	1911	Percheron	1239
Jeffries, Thos. F.	South Haven	Patrick 105946	1913	Percheron	2069
Marsh, A. B.	Belle Plaine	Pandore Jr. 129433	1916	Percheron	578
Mast, J. J.	Conway Springs	L. Casino 92722	1912	Percheron	89
McDermott, Tom	Argonia	Cascin 112614	1912	Percheron	1906
Miles, F. C.	Conway Springs	Chancellor 120743	1915	Percheron	1685
Neal, W. R.	Caldwell	Pride 94868	1912	Percheron	1013
Paxson, E. G.	Conway Springs	Martele 98473	1912	Percheron	128
Peck, John R.	Caldwell	Gregory Thorne 54001	1910	Standardbred	3131
Pruett, A. R.	Portland	Von Mackensen 5931	1916	German Coach	2426
Reid, E. E.	South Haven	Major 98791	1912	Percheron	1220
Rusk, Ira & Son	Wellington	Christo 109920	1914	Percheron	1617
Rusk, W. K.	Wellington	Carvern 131514	1915	Percheron	1317
Seymour, W. B.	Wellington	Archie 50156	1905	Percheron	1130
Seymour, W. B.	Wellington	Silver 123437	1915	Percheron	1131
Seymour, W. B.	Wellington	Alcibiade 76407 (68693)	1905	Percheron	1132
Shaffer, Wm.	Milan	Major 102164	1913	Percheron	747
South, C. B.	Oxford	Major K 13561	1916	Percheron	988
Syfert, J. W.	Ashton	Faro 49857	1906	Percheron	2384
Syfert, J. W.	Ashton	Oxford Coquette 53819	1910	Percheron	2385

Van Curen, Harley	Belle Plaine	Prince Hercules 11085	1908	Shire	2473
Wardman, Wm.	Wellington	Brilliant Farmer 105449	1914	Percheron	3437
Watkins, Clyde S.	Argonia	Electrique 4158 (Vol. XIII p. 792)	1904	Belgian	2161
Webb, L. A.	Clearwater	Reparateur 87838 (55671)	1902	Percheron	2290
Werneke, H. H.	Caldwell	Sweasy's Choice 181480	1916	Percheron	2780
White, Laurence	Gueda Springs	Max 119947	1915	Percheron	69
Wooldridge, L. S.	Belle Plaine	Black Diamond 44370	1901	Percheron	1498
Wright, A. S. & Son	Oxford	Duke 98106	1913	Percheron	1900
Grade					
Berger, J. E.	Peck	Ben	1912	Grade Percheron	557
Donley, C. W.	Argonia	Black Ned	1911	Grade Percheron	978
Fleischauer, Fred	Wellington	Grant	1917	Grade Percheron	534
Gifford, R. J.	Belle Plaine	Clovis Jr.	1908	Grade Percheron	982
Gaddie, Geo.	Dalton	Black Jim	1912	Grade Percheron	1537
Ingle, S. F.	Caldwell	Teddy	1905	Grade Percheron	882
Johnson, J. W.	South Haven	Castillon	1908	Grade Percheron	1967
Kincheloe, J. B.	Caldwell	Cady	1905	Grade Percheron	1644
Lozue, Jas. W.	Freeport	Espoir Jr.	1915	Grade Belgian	387
Miller, Harvey M.	Argonia	Liberty Lad	1912	Grade Standardbred	2300
Moore, S. S.	Wellington	Victor	1912	Grade Percheron	2312
O'Connor, T. J.	Argonia	Coley	1909	Grade Percheron	1277
Parsons, Guy V.	Wellington	Norm	1902	Grade Percheron	1924
Pearce, J. D.	Milan	Buster	1911	Grade Belgian	3885
Pope, T. G.	Caldwell	Tom	1908	Grade Percheron	1536
Schmidt, Henry	Caldwell	Dan	1908	Grade Percheron	3317
Scrub					
Douthitt, Roy H.	Oxford	Stephen Fleet	1905	Scrub	2215
Hackney, Frank	Wellington	King H	1906	Scrub	477
Hamilton, W. P.	Belle Plaine	Silver	1910	Scrub	595
Harper, Miller	Milan	Bay Jim	1910	Scrub	2648
Martin, M. S.	South Haven	Mark	1913	Scrub	1858
Overbey, J. M.	South Haven	Buster	1914	Scrub	1697
Stocking, R. P.	Mayfield	Black Eagle	1909	Scrub	2892

THOMAS COUNTY

Purebred					
Bever, M. W.	Colby	Delmar 114238	1913	Percheron	787
Childs, M. E.	Rexford	Sunland Victory 110800	1914	Percheron	41
Cousins, J. W.	Menlo	Ranville 34108 (51392)	1901	Percheron	948
Dawes, W. S.	Colby	Herald 81013	1910	Percheron	1007
Deckart, Chas.	Rexford	Russell 8791	1914	Belgian	561
Foster Farms	Rexford	Monarch 30732	1914	French Draft	82
Goin, Jasper	Gem	Perfecto 114806	1915	Percheron	81
Heinze, D. J.	Mingo	Brogan 12925	1910	Shire	1137
Kiser, John M.	Colby	Otto 111556	1913	Percheron	2949
Lahman, C. J.	Winona	Stockport Halo 101628	1913	Percheron	2181
Leak, Roy	Colby	Judge 110033	1914	Percheron	3460
Littell, C. M.	Colby	Thaddeus 104678	1912	Percheron	2437
Marshall, A. H.	Rexford	Ardent 71757 (60628)	1908	Percheron	2022

THOMAS COUNTY (Continued)

Owner	Post-office	Name and Number	Foaled	Breed	License Number
Massie, G. S.	Colby	Alceste II 84671	1903	Percheron	1246
Mayer, Charley	Brewster	Twenty Eight 119789	1914	Percheron	3290
McAdams, Joe	Brewster	Black Joe 84548	1911	Percheron	2939
Miller, A. L.	Oakley	Kosaque 90853 (92247)	1910	Percheron	2256
Osborne, D. W.	Rexford	Linn 188678	1917	Percheron	1791
Petty, Chas.	Brewster	Neatherby 13986	1908	Clydesdale	1116
Rector, C. A.	Brewster	King 87781	1911	Percheron	1117
Ryman, D. B.	Colby	Winner 88862	1910	Percheron	2644
Saddler Brothers	Colby	Fabius 51453 (68756)	1905	Percheron	3170
Scheetze, John	Menlo	Blackstone 61242	1904	Percheron	1004
Schroeder, Mart	Levant	Banquo 100087	1912	Percheron	1896
Sears, B. B.	Rexford	Hasard 111727	1914	Percheron	3514
Showalter, A.	Brewster	Sturgeon 109554	1914	Percheron	367
Siruta, Alex	Levant	Voltiguer 73878	1909	Percheron	2396
Theimer, Geo. L.	Colby	Prince of York 52239	1906	Percheron	1914
Thompson, W. S.	Brewster	Rektor II 127102	1915	Percheron	428
Waters, W. W.	Levant	Cachemire 43356 (67781)	1905	Percheron	1897
Whofter, J. C.	Colby	Eaton 128668	1915	Percheron	2981
Grade					
Cousins, J. W.	Menlo	Barney	1914	Grade Shire	3378
Duncan, L. E.	Brewster	Sieg	1903	Grade Belgian	2218
Griffie, T. A.	Brewster	Jake	1909	Grade Percheron	3116
Hazen, L. C.	Brewster	Clyde	1917	Grade Clydesdale	1288
Hull, Claude	Gem	Butler	1909	Grade Shire	3141
Koons, George	Winona	Tronville	1914	Grade Percheron	3384
Moore, D. R.	Levant	Montcalm	1914	Grade Percheron	558
Scrub					
Arendt, John	Menlo	Raymond	1913	Scrub	3191
Bonbrake Theological Seminary	Levant	Caption	1906	Scrub	3331
Clark, E. D.	Colby	Nig	1914	Scrub	1674
Hull, Ogilvia M.	Brewster	Tob	1908	Scrub	3309
Rogers, J. C.	Rexford	Prince	1914	Scrub	3310

TREGO COUNTY

Owner	Post-office	Name and Number	Foaled	Breed	License Number
Anderson, C. A. S.	Ogallah	Market Master Jr. 30476	1916	French Draft	684
Buchholz, Fritz	Ogallah	Hastaire 62355 (76020)	1907	Percheron	2631
Caskey, W. D.	Ogallah	La Ferte 77363	1910	Percheron	702
Caskey, W. D.	Ogallah	Nicholas II 110520	1914	Percheron	703
Caskey, W. D.	Ogallah	Metz 120659	1915	Percheron	704
Davis, J. H.	Collyer	Stubbs 88269	1911	Percheron	2566
Deines, J. F.	Wa Keeney	Androgyne 51460 (65227)	1905	Percheron	789
Deutscher Brothers	Ellis	Vortex 95527	1912	Percheron	2044
Downey, G. J.	Wa Keeney	Comet 100162	1912	Percheron	3109
Folkers, Chas. F.	Wa Keeney	Dover 120717	1914	Percheron	698

Fondoble, Walter	Ogallah	Korton 55765	1913	Percheron	967
Glass, Samuel	Ellis	Busaphales 23234	1898	Percheron	3391
Grippen, Scott	Collyer	Delbert 21031	1907	French Draft	2790
Hoffer, U. S.	Ellis	Star Pointer 91811	1912	Percheron	3223
Lyon, F. A.	Ransom	Pluto 25544	1913	French Draft	603
Miller, Frank	Collyer	Ilmen 78696 (80190)	1908	Percheron	2866
Mussemann, Ernst	Wa Keeney	Tripoli 138448	1916	Percheron	3301
Phlieger, Anton	Collyer	Koco 86188 (91749)	1910	Percheron	2966
Rensmeyer, Fred	Wa Keeney	Rusper 131985	1916	Percheron	469
Spena, Joe H.	Wa Keeney	Russel 24857	1912	French Draft	634
Spitsnaugle, Chas.	Wa Keeney	Franz Joseph 9510	1914	Belgian	834
Webb, E. B.	Wa Keeney	Juneau II 23495	1911	French Draft	265
Zeman, J. M.	Collyer	Glorieux 27454	1913	French Draft	1672
Zerwes, Jake	Ogallah	Western Stamp 110132	1913	Percheron	2262
Grade					
Deines, J. H.	Ellis	Jim	1914	Grade French Draft	3153
Dietz, Daniel	Ransom	Kernel	1914	Grade Percheron	273
Fronce, J. W.	Wa Keeney	Colonel	1907	Grade Percheron	918
Loflin, C. M.	Ogallah	Douglass	1909	Grade Percheron	1484
Mumert, J. T.	Wa Keeney	Rogan	1917	Grade Percheron	3012
Mumert, Roy A.	Wa Keeney	Captain	1917	Grade Percheron	3013
Sherfick, C. G.	Ogallah	Seal	1914	Grade Belgian	2583
Scrub					
Bauer, J. J.	Wa Keeney	Frank	1913	Scrub	767
Cass, D. J.	Collyer	Robinson	1906	Scrub	2582
Hofliger, Geo.	Wa Keeney	Bob	1905	Scrub	3253
Mathews, M. J.	Ellis	Elick	1908	Scrub	921
Rhoden, T. J.	Ogallah	Prince	1912	Scrub	283

WABAUNSEE COUNTY

Purebred					
Alta Vista Horse Company	Alta Vista	Mardi Gras du Fostean 3659 (42514)	1905	Belgian	2486
Biestefeldt, Conrad	Belvue	Morse 53068	1907	Percheron	2908
Bolton Brothers	Wamego	Confident 60018	1907	Percheron	1839
Bundy, A. T.	Eskridge	Rosier 66670	1908	Percheron	2091
Cleland, F. L.	Alma	Scpio 128448	1915	Percheron	2977
Converse, C. I.	Eskridge	Kontakt 132437	1916	Percheron	470
Duling, E. M.	Eskridge	Margotin II 86911	1911	Percheron	3082
Fullerton, E. W.	Eskridge	Castiline 119296	1914	Percheron	3366
Geisler, Paul	Alma	Devere 66344	1909	Percheron	3014
Gookins, Asa	Harveyville	Medalion 133158	1915	Percheron	812
Hooper, John I.	Alta Vista	Clamart 64841 (65384)	1905	Percheron	3178
Janssen, John & Aug. G. Pagelar	Belvue	Lubin 124386	1915	Percheron	1932
Jones, Lewis	Alma	Scotty 8642	1913	Belgian	1411
Mossman, S. L.	Maple Hill	Lee 29257	1914	French Draft	2225
Mutual Horse Co.	Alta Vista	Gaston 57880 (65879)	1905	Percheron	872
Noland, J. A.	Zeandale	Keota Lion II 9874	1906	Shire	1887
Raine, Joseph	Maple Hill	Ellwood 58793	1908	Percheron	366
Rehrig, H. A.	Eskridge	AH 43064	1905	Percheron	2663
Singer, M. B.	Maple Hill	Dewey 2211	1898	Belgian	2381
Wabaunsee Horse Co.	Wabaunsee	Paddy 117327	1914	Percheron	1684
Woodford, C. H.	Eskridge	Stonea Gray 11425 (26724)	1907	Shire	650

WABAUNSEE COUNTY (Continued)

Owner	Post-office	Name and Number	Foaled	Breed	License Number
Grade					
Rogers, John V.	Willard	Black Sam	1915	Grade Percheron	1585
Rush, James V.	Eskridge	Capon	1912	Grade Belgian	2610
Scrub					
Cantrill, S. G. & Son	Harveyville	Sampson	1908	Scrub	818
WALLACE COUNTY					
Purebred					
Cox, F. N. & Son	Weskan	Banker 123880	1916	Percheron	811
Dobson, R. G.	Sharon Springs	Patrico 7098	1912	Belgian	1189
Glad Brothers	Weskan	Prince 120406	1914	Percheron	397
Gorsuch, Josiah	Sharon Springs	Castillon 130405	1916	Percheron	136
Healey, John J.	Wallace	Victor 54337	1911	Percheron	3260
Grade					
Aker, J. J.	Sharon Springs	Lucy Lea	1910	Grade Percheron	104
Hoss, Robert	Wallace	Colonel	1910	Grade French Draft	1188
Salisbury, C. C.	Sharon Springs	Brilliant	1909	Grade Percheron	2212
Swartz, H. W.	Weskan	Prince	1911	Grade Percheron	1120
Woodburn, L. N.	Sharon Springs	Rutford	1918	Grade Percheron	762
Scrub					
Queen, J. E.	Kanorado	Lambert	1915	Scrub	1994
WASHINGTON COUNTY					
Purebred					
Anderson, I. D.	Haddam	Wolford 52007	1906	Percheron	912
Bahl, Frank	Morrowville	Buster 68412	1909	Percheron	2320
Balderston, J. C.	Clifton	Cedric 71084	1909	Percheron	1060
Balderston, J. C.	Clifton	Teddy 99508	1912	Percheron	1061
Bonar, A. N.	Washington	Dick 104161	1911	Percheron	1985
Bonar, A. N.	Washington	Albion 55904	1914	Percheron	1986
Boyer & Morrison	Linn	Pilot 28765	1912	French Draft	174
Davis, S. W.	Mahaska	Velox 94821	1911	Percheron	2019
Dull, A. M. & Sons	Washington	Jacobi 91869 (87374)	1909	Percheron	1415
Dull, A. M. & Sons	Washington	Siroco II 134762	1916	Percheron	1416
Fahsholtz, Rufus H.	Linn	Hesitation 19411	1915	Clydesdale	143
Hoffhine, Walter A.	Morrowville	Satiety 38295	1902	Standardbred	2024
Kaufmann, August A.	Haddam	Pedro 69811	1909	Percheron	253
Klataske, Frank	Washington	Marco 89713	1911	Percheron	286
Lackey, U. G.	Clifton	Cavalier 94839	1912	Percheron	2719
Lackey, U. G.	Clifton	Jolly Chief 40081	1904	Standardbred	2720
Talbot, J. G.	Morrowville	Prefere de Thien 2421 (80204)	1902	Belgian	2683
Talbot, J. G.	Morrowville	Etudiant II 130624	1915	Percheron	2771
Molby, G. H.	Barnes	Colonel 31694	1917	French Draft	2124
Mooren, W. A.	Morrowville	Jargon 81897 (86880)	1909	Percheron	2020
Ohlde, Herman	Palmer	Tom 118536	1914	Percheron	8491
Peters, E. C.	Linn	Muids 92011 (105565)	1912	Percheron	837
Sheets, C. W.	Palmer	Buster 28694	1914	French Draft	2762
Stoffel, Frank	Greenleaf	Nig 129991	1914	Percheron	784

Stoffel, Frank	Greenleaf	Dewey 129998	1916	Percheron	785
Talbot, J. G.	Greenleaf	Jolivet 79402 (87987)	1909	Percheron	2619
Talbot, J. G.	Greenleaf	Prince 180820	1915	Percheron	2620
Thoms, John F.	Palmer	Jayhawker 78818	1911	Percheron	870
Unger, George	Washington	La Mont 33005	1902	Percheron	1912
Wicks, Bert	Haddam	Hanssouci 68589 (75644)	1907	Percheron	1718
Grade					
Bonar, W. E. & D. C.	Washington	Ben	1912	Grade French Draft	3080
Geffert, F. M.	Hanover	Jean Dee Buggyfellow	1908	Grade Percheron	881
Goeken, H. P.	Clifton	Ted	1912	Grade Percheron	1965
Justis, C. N.	Hollenberg	Mitchell	1912	Grade Percheron	1750
Klataske, Jacob	Greenleaf	Dewey	1911	Grade Percheron	721
Leck, Byron	Linn	Flocut	1912	Grade Percheron	917
Randall, John	Haddam	Picador Jr.	1917	Grade Percheron	9
Reesor, Leslie R.	Mahaska	Pete	1910	Grade Percheron	2542
Talbot, J. G.	Greenleaf	Taft	1909	Grade Percheron	2621
Wicks, Bert	Haddam	Dan	1908	Grade Percheron	1716
Wicks, Bert	Haddam	Faust Jr.	1906	Grade Percheron	1717
Zeller, Frank	Barnes	Sherman	1909	Grade Percheron	2299
Scrub					
Johnson, Fred	Barnes	Nig	1914	Scrub	2000
McQuillan, J. H.	Greenleaf	Donald Denny	1903	Scrub	8257
Stunkel, Guss	Linn	Honest Tom	1904	Scrub	1439

WICHITA COUNTY

Purebred					
Basham, R. L.	Leoti	Pioneer 104645	1913	Percheron	820
Beeson, S. A.	Marienthal	Black Rock 21447	1907	French Draft	1202
Brandner, A. R.	Selkirk	Bolivar 82608	1910	Percheron	445
Forbes, William	Marienthal	Inactif 80804 (80729)	1908	Percheron	1312
Gerstberger, Alois	Marienthal	Ted 26418	1912	French Draft	8283
Gurner, David H.	Leoti	Floulon 59502	1907	Percheron	1890
Honeywell, J. W.	Leoti	Capper 121991	1915	Percheron	1512
Hopkins, E. E.	Marienthal	Alliewood 28118	1895	Standardbred	2388
Knapp & Sons	Selkirk	Pedro 30497	1914	French Draft	1755
Krestin, Frank	Leoti	Cato 27242	1913	French Draft	2350
Marquardt Brothers	Lydia	Picard 5790 (59094)	1908	Belgian	3187
Palen, N. J.	Marienthal	Lazarus 131119	1916	Percheron	2182
Parish, D. Owen	Leoti	Brook 89727	1911	Percheron	1381
Servaes, Toney	Marienthal	Hospodar 44466 (78851)	1907	Percheron	125
Shepard, Alex	Leoti	Abe Lincoln 127676	1916	Percheron	824
Silvey, Mrs. Alfa	Lydia	Joas 76298 (58988)	1909	Percheron	63
Stiles, P. J.	Marienthal	Major 121506	1915	Percheron	1652
Whitaker, E. C.	Lydia	George Wales 15000	1909	Percheron	1384
Williams, O. A.	Marienthal	McMonnie 12172	1905	Clydesdale	955
Wing, A. J.	Marienthal	Chief 134286	1916	Percheron	2048
Wood, Joel	Leoti	Kansas King 28899	1915	French Draft	70
Grade					
Hetzler, Paul	Leoti	La Motte II	1913	Grade French Draft	271

WILSON COUNTY

Purebred	Owner	Post-office	Name and Number	Foaled	Breed	License Number
Callahan, M. & Son	Coyville	Heroe 84432	1911	Percheron	242
Cassingham, A. W.	Chanute	Rameur 46018	1906	Percheron	497
Cooper, E. M.	Neodesha	Paola Banker 54238	1909	Percheron	2592
Cooper, R. M.	Thayer	Joffre 140945	1917	Percheron	606
Eagle, W. O.	Buffalo	Marly 26082 (46003)	1899	Percheron	49
Hall, G. W.	Altoona	Dandy 121808	1915	Percheron	76
Holliday, R. W.	New Albany	Kabin 28548 (92366) P	1910	French Draft	2669
Hubler, E. O.	Buffalo	Ned 84672	1903	Percheron	296
Hubler, E. O.	Buffalo	Hiram 77658	1910	Percheron	2445
Kibler, R. W.	Altoona	Star Boy 133408	1915	Percheron	549
Laverty, O. P.	Neodesha	Bivini 141982	1917	Percheron	3157
Maxwell, Ira J.	Fredonia	Scottish Chief 18396	1913	Clydesdale	547
Orr, A. M.	Neodesha	Flash 81534	1910	Percheron	619
Richardson, C. W. & M. S.	Altoona	Frederick 83586	1909	Percheron	2223
Steele, Ralph	Buffalo	Bayard 68540	1909	Percheron	3083
Webb, G. H.	La Fontaine	Akar 65702 (66102)	1906	Percheron	1646
Grade						
Ames, C. T.	Altoona	Ned	1905	Grade Percheron	2558
Cox, Dave	Fredonia	Tom	1902	Grade Belgian	2298
Erickson, A. B.	Chanute	Gotch	1911	Grade Percheron	929
Frazer, S. B.	Neodesha	Don	1907	Grade Percheron	1973
Linville, C. L.	Neodesha	Henry Star	1915	Grade Percheron	3274
Ginnis, W. D.	La Fontaine	Black Charlie	1906	Grade Percheron	880
Smith, Ralph	La Fontaine	Star	1916	Grade Belgian	177
Scrub						
Erickson, A. B.	Chanute	Teddy	1906	Scrub	928
Helser, A. C.	Fredonia	Fred	1913	Scrub	1562
Trickler, H. A.	Altoona	Prince	1904	Scrub	284

WOODSON COUNTY

Purebred	Owner	Post-office	Name and Number	Foaled	Breed	License Number
Arnold, W. F.	Yates Center	Volaput 41800 (67363)	1905	Percheron	2596
Cook, A. W.	Yates Center	Rudolph 130723	1916	Percheron	2027
Daub, Alex	Vernon	Moliere 93718 (60955)	1903	Percheron	524
Daub, Alex	Vernon	Jegun 91203 (86325)	1909	Percheron	525
Daub, Alex	Vernon	La Forest 125529	1915	Percheron	1638
Dewey, F. W.	Gridley	Alcy 131501	1916	Percheron	3148
Hayes, Irl	Humboldt	Corporal Coffeyville 14283	1913	Shetland Pony	2744
Lynn, Geo. H.	Neosho Falls	Harry G 74082	1910	Percheron	3173
Markham, George	Yates Center	Coco II 42547	1905	Percheron	1709
Morris, J. W.	Yates Center	Coco 114150	1914	Percheron	2593
O'Neal, J. H.	Toronto	Lewis Napoleon 83971	1911	Percheron	848
Souder, J. E.	Toronto	Bismark 60187	1907	Percheron	2322

Grade						
Diebolt, E. L.	Piqua	Archie	1905	Grade	Percheron	455
Duncan, Frank	Yates Center	Prosper	1915	Grade	Percheron	457
Gleason, E. M.	Toronto	Black Star	1913	Grade	Percheron	2598
Hartwig, Chas. R.	Yates Center	Nig	1909	Grade	Percheron	2817
Young, C. B.	Rose	Dexter	1911	Grade	Shire	548
Scrub						
Cook, A. W.	Yates Center	Jack	1909	Scrub		2028
Van Hoose, Grant	Buffalo	Donovan	1900	Scrub		2988

WYANDOTTE COUNTY

Purebred						
Knollin, A. J.	Bethel	Royal Bismarck 8014 (82114)	1918	Belgian		2035
Grade						
Frisch, Jacob A.	Piper	Alford Swell	1912	Grade	Percheron	3453

MISSOURI

Purebred						
Dantel, Grant	Drexel	Brown Richard 106852	1918	Percheron		568
Scrub						
Dickson, F. A.	Kansas City	Dan Nople	1904	Scrub		714

OKLAHOMA

Purebred						
Hines, W. R.	Grainola	Don Hill 125654	1916	Percheron		392

NEBRASKA

Purebred						
Clize, A. W.	Guide Rock	Bruce 140882	1917	Percheron		3208
Fair, E. C.	Red Cloud	Jacques 181289	1916	Percheron		3470
Harper, George	Benkelman	Premo 80165	1910	Percheron		446
Heart, Harvey	Summerfield	Immediat 71338 (88434)	1908	Percheron		2419
Lewis, E. B.	Superior	Palamon 110523	1914	Percheron		586
Myers, H. G.	Hardy	Geant 74389 (72452)	1906	Percheron		1358
Myers, H. G.	Hardy	Koubara 91865 (94214)	1910	Percheron		1859
Stamm, Henry & T. P. McKee	Haigler	Kalerbac 92173 (91867)	1910	Percheron		2111
Stamm, Henry	Haigler	Caption 105347	1913	Percheron		2112
Workman, E. E.	Haigler	Jolly Roger 110781	1914	Percheron		1028
Scrub						
Rogers, C. W.	Marion	Cracker	1909	Scrub		3522
Romjue, H. B.	Republican City	Whirl Wind	1899	Scrub		3507

COUNTY	PUREBRED											Total Purebred	Total Grade and Scrub	Grade	Total			
	American Saddle	Belgian	Cleveland Bay	Clydesdale	French Coach	French Draft	German Coach	Hackney	Morgan	Percheron	Shetland					Shire	Standardbred	Suffolk
Allen		2				2			9						15	3	10	25
Andersgn	1	3		1	1				23			2			24	2	4	28
Atchison									13						17	4	4	21
Barber		1		1					16						17	3	6	23
Barton		1							31						34	7	7	41
Bourbon		2		2					13			2			24	10	17	41
Brown		1				1			15			1			20	5	6	31
Butler		1				2			48			1			54	8	11	65
Chase			1			3			8			1			13	1	3	16
Chautauqua			1						9						10	5	7	17
Cherokee		1				2			10			2			15	6	3	24
Cheyenne		5				2			23						30	1	6	38
Clark									5						5	1	4	10
Clay		1				1			24			1			28	0	1	29
Cloud		2		1					36			1			45	5	8	53
Coffey		4				4			15			2			25	3	9	37
Comanche		1				2			11			2			14	4	6	20
Cowley	1	1							39			2			43	4	18	61
Crawford		4				3			23			2			32	9	13	45
Decatur		7				4			17			3			29	2	13	42
Dickinson		2				4			33			1			41	2	7	48
Doniphan	1	1				2			9		1				14	2	5	21
Douglas		1							17			1			21	4	7	28
Edwards		1				2			17						21	2	6	27
Elk		1							19			1			21	7	9	30
Ellis		1				5			12			1			19	5	9	33
Ellsworth	1								18			1			22	1	3	25
Finney		2				2			10						14	4	7	21
Ford		3				2			24			2			32	6	1	39
Franklin		4				4			15			2			25	1	6	31
Geary									2			2			7	4	4	11
Gove		1				5			16						22	9	14	36
Graham		1				3			21						25	7	7	32
Grahan		1				1			10						12	4	6	18
Grant		1				2			16						19	1	3	23
Gray						1			1						2	1	1	5
Greeley									30			2			38	12	30	55
Greenwood		3				1			6						8	4	13	21
Hamilton									25			1			32	14	14	49
Harper		7							23			1			27	10	7	38
Harvey		2							22			2			27	7	4	28
Haskell									7						7	2	1	11
Hodgeman		1							12						16	2	6	22
Jackson		1				2			24						29	1	8	37
Jefferson	1		1						27						35	7	9	40
Jewell		1							37						45	2	10	53
Johnson									15						12	7	7	24
Kearny									12						10	3	3	17
Kingman						1			22			1			27	1	5	38

Historical Document
Kansas Agricultural Experiment Station

Kiowa	1				1	2			15						20	1			8	13	4	24
Labette															27	8			12	3	20	47
Lane	1	2				2			14						20	3			3	3	6	26
Leavenworth									9						11	4			0	1	4	15
Lincoln	1	1				1			21						26	6			6	6	7	33
Linn		4							9						17	7			1	8	15	32
Logan									12				2		14	5			8	13	27	
Lyon	1	2				1			21				1		27	10			1	11	38	
McPherson		1							12						47	3			0	3	3	50
Marion									26						33	6			3	9	42	
Marshall		8				1			17						33	10			2	2	12	45
Meade		1							18				3		23	3			1	10	33	
Miami		3							16						21	5			2	7	28	
Mitchell	2	3				1			39						45	6			2	8	53	
Montgomery		1							22						26	4			7	0	11	37
Morris									13						16	8			0	8	8	24
Morton	1								5						8	1			3	4	12	
Nemaha									30				2		37	5			6	6	11	48
Neosho	1	2				4			19						32	4			4	15	47	
Neosho		1							25						37	11			8	19	56	
Ness									23						27	2			2	17	48	
Norton		3							21						31	11			6	5	12	39
Osage		1							22						27	7			7	7	22	
Osborne	1	1							19						25	3			5	8	37	
Ottawa	1	1							30						34	5			5	6	8	40
Pawnee									19						28	11			4	1	16	39
Phillips	1	3							14						19	11			5	2	18	35
Pottawatomie		4							27						31	6			2	9	40	
Pratt		1							17						24	6			6	8	32	
Rawlins						1			39						51	9			9	9	60	
Reno		5							23						37	8			5	11	48	
Republic		3				4			31						44	8			8	10	54	
Rice	1	3				1			11						23	2			2	8	31	
Riley		3				1			27						30	11			9	18	48	
Rooks									27						32	8			7	17	49	
Rush		2							22						31	12			5	17	48	
Russell		3							14						18	3			3	6	24	
Saline									21						29	3			6	9	38	
Scott		1				1			57						45	11			6	12	57	
Sedgwick	1	1							4						8	4			4	8	16	
Seward									21						24	0			1	1	25	
Shawnee	1								13						15	13			3	16	31	
Sheridan		2				1			14						20	4			1	5	25	
Sherman		5							29						38	5			4	9	47	
Smith		1							25						31	5			3	8	39	
Stafford									4						6	2			1	3	9	
Stanton									12						17	3			5	8	25	
Stevens									34						40	16			7	23	63	
Sumner		2				1			27						31	7			5	12	43	
Thomas						1			17						24	7			5	12	36	
Trego									15						21	2			1	3	24	
Wabunsee		3							4						5	5			1	6	11	
Wallace		1							23						30	12			3	15	45	
Washington		1							12						21	1			0	1	22	
Wichita		1							14						16	7			8	10	26	
Wilson									11						12	5			2	7	19	
Woodson															1	1			1	1	2	
Wyandotte		1							1						0	0			0	1	2	
Missouri									10						10	0			0	1	2	
Nebraska									1						0	0			0	0	1	
Oklahoma															0	0			0	0	0	
TOTALS	18	158	3	23	5	218	16	3	18	1906	8	48	78	2	6	2600	561	382	843	3543		